The Scarab

Official Organ
of the
Alumni Association
of the
Medical College
of
Virginia

August, 1969
Volume 19, Number 3

The Scarab

Official Organ of the

Alumni Association of the Medical College of Virginia

Published by the Alumni Association of the Medical College of Virginia in February, May, August, and November

Editorial Committee

James T. Tucker, M'27, *editor-in-chief and chairman*
W. Tyler Haynes, D'26
Miss Harriette A. Patteson, N'32
Dr. Thomas W. Sale, Jr., M'52
Mr. James E. Smith, P'47

Officers

Dr. Frederick W. Hines, D'42, *president*
3801 North Fairfax Drive, Arlington, Virginia
Dr. John Wesley Parker, Jr., M'27, *immediate past president*
Seaboard, North Carolina
Dr. Custis L. Coleman, M'43M, *president-elect*
Medical Arts Building, Richmond, Virginia
Dr. Philip L. A. Minor, M'47, *vice-president*
3536 Grove Avenue, Richmond, Virginia
Dr. Harry L. Mears, Jr., D'54, *vice-president*
5509 Riverside Drive, Richmond, Virginia
Mr. J. Gilbert Ball, P'33, *vice-president*
2431 Breckenridge Road, Richmond, Virginia
Miss Elizabeth K. Ryan, N'30, *vice-president*
1220 East Marshall Street, Richmond, Virginia
Dr. Rudolph C. Thomason, M'29, *secretary*
Professional Building, Richmond, Virginia
Dr. James T. Tucker, M'27, *treasurer*
116 East Franklin Street, Richmond, Virginia

Trustees

Term Expires December 31, 1969

Dr. Moffett H. Bowman, D'35
1412 Franklin Road, S.W.
Roanoke, Virginia
Dr. Custis L. Coleman, M'43M
Medical Arts Building
Richmond, Virginia
Dr. John Wyatt Davis, M'30
701 Euclid Avenue
Lynchburg, Virginia
Dr. Frederick W. Hines, D'42
3801 North Fairfax Drive
Arlington, Virginia
Miss Harriette A. Patteson, N'32
MCV Hospital
Richmond, Virginia
Dr. Thomas W. Sale, M'52
110 O'Canoe Place
Hampton, Virginia
Mr. James Edwin Smith, P'47
5418 Cary Street Road
Richmond, Virginia
Dr. Joseph A. Smith, M'50
313 12th Street
Dunbar, West Virginia
Dr. Gervas S. Taylor, M'44
7320 Glenvoie Avenue, Apt. 6K
Norfolk, Virginia

Term Expires December 31, 1970

Mr. Harry W. Brown, Jr., P'51
315 Yadkin Street
Raleigh, North Carolina
Dr. Beverley B. Clary, M'39
10 Greenway Lane
Richmond, Virginia
Dr. DeWitt C. Daughtry, M'39
1550 N.W. 10th Avenue
Miami, Florida
Dr. Owen Gwathmey, M'45
501 East Franklin Street
Richmond, Virginia
Dr. William Tyler Haynes, D'26
406 Medical Arts Building
Richmond, Virginia
Mr. Wallace S. Klein, Jr., P'51
642 Marshall Street
Salem, Virginia
Dr. Conway W. Smith, Jr., D'50
810 Riverside Drive
Newport News, Virginia
Mrs. Elizabeth L. Wellford, N'49
2632 Avenel Avenue, S.W.
Roanoke, Virginia

Term Expires December 31, 1971

Mr. Ralph W. Deaton, P'51
Route 1, Box 26
Pulaski, Virginia
Mr. Thomas F. Marshall, Jr., P'49
Urbanna, Virginia
Dr. Francis H. McMullan, M'52
1812 Monument Avenue
Richmond, Virginia
Dr. R. Douglas Neal, M'42
Hawthorne Medical Center
Charlotte, North Carolina
Mrs. Mary Witherell Redman, N'51
7730 Kenmore Circle
Richmond, Virginia
Dr. Earle W. Strickland, D'43D
Zuni, Virginia
Mr. John H. Tobin, Jr., HA'59
408 North 12th Street
Richmond, Virginia

Chapter Officers

Delaware Valley Chapter

President—Dr. Seymour Schotz, M'35
2401 Pennsylvania Avenue, Apt. 19C51, Philadelphia, Pennsylvania
Vice-President—Mrs. Ruth C. Wentworth, N'51
Secretary-Treasurer—Dr. J. Warren Hundley, M'27
Meeting date: October 29, 1969

Florida Chapter

President—Dr. DeWitt C. Daughtry, M'39
4201 Lake Road, Bay Point, Miami, Florida
Vice-President—Mrs. Mae Belle Williams Condit, N'36
Secretary-Treasurer—Dr. Fred G. DeBusk, M'31

Kanawha Valley Chapter

President—Mrs. Julia K. Claiborne, Diet. '38
Montgomery, West Virginia
Vice-President—Dr. Morris H. O'Dell, M'40
Secretary-Treasurer—Mrs. Catherine F. Jarrett, Diet. '39

New York Chapter

President—Dr. Robert E. Barrett, M'57
N. Y. Neurological Institute, 710 West 168th Street, New York, N. Y.
Vice-President—Dr. Sidney J. Hellman, M'39
Secretary-Treasurer—Dr. G. M. Leaman, M'34

North Carolina Dental Chapter

President—Dr. Joseph R. Suggs, D'47
157 McArthur Street, Asheboro, North Carolina

North Carolina Medical Chapter

President—Dr. Arthur B. Croom, M'40
624 Quaker Lane, High Point, North Carolina
Vice-President—Dr. Van W. Gunter, M'46
Secretary-Treasurer—Dr. Thornton R. Cleek, M'50

Northern Virginia, Washington and Southern Maryland Chapter

President—Dr. Hampton Hubbard, M'47
U. S. Naval Hospital, NNMC, Bethesda, Maryland
Vice-President—Dr. Carlton E. Gregory, D'51
Secretary-Treasurer—Dr. Clarence K. Glover, M'56

Peninsula Chapter

President—Dr. Elmer Orva Fisher, Jr., D'60
1 Riverside Drive, Hampton, Virginia
Vice-President—Dr. Roland G. Garrett, Jr., P'54, M'58
Secretary-Treasurer—Mr. John D. Cowley, Jr., P'57

Puerto Rico Chapter

President—Dr. Hilda Garcia de la Noceda, M'49
108 Betances Street, Hato Rey, Puerto Rico
Secretary-Treasurer—Dr. Delores Mendez-Cashion, M'37

Richmond Chapter

President—Dr. Bennett A. Malbon, D'58
116 North Boulevard, Richmond, Virginia
Vice-President—Dr. Philip L. A. Minor, M'47
Secretary—Mr. James E. Smith, P'47
Treasurer—Miss Marguerite G. Nicholson, N'34

Roanoke Chapter

President—Mr. Greer L. E. Edmiston, P'33
2620 Northview Avenue, S.W.
Roanoke, Virginia
President-elect—Dr. Thomas R. Golden, D'62
Secretary—Mrs. Elizabeth L. Wellford, N'49

Tidewater Chapter

President—Dr. Herbert H. Bonnie, D'44
7316 Granby Street, Norfolk, Virginia
Vice-President—Mr. Robert W. Clyburn, P'53
Secretary—Mrs. Luana S. Byrd, N'48
Treasurer—Dr. Frederick T. Given, Jr., M'53

Valley Chapter

President—Dr. Orville O. Van Dusen, D'42
11 North Washington Street, Winchester, Virginia
First Vice-President—Dr. D. Ewell Hendricks, M'57
Second Vice-President—Mr. Carl S. Napps, HA'56
Third Vice-President—Mr. Marshall Gayheart, Jr., P'53
Secretary—Mrs. Lillian F. Hoover, N'35

West Virginia Chapter

President—Dr. Jean P. Cavender, M'52
5030 Kanawha Avenue, S.E., Charleston, West Virginia

Reunion, '69

Dear Classmate,

What's new with you? I missed you back at the Alumni Association's reunion. Changes galore, but thank goodness there's still that feeling of camaraderie between the graduates of the Medical College of Virginia. I'll just have to tell you all about it from start to finish.

I went by the Alumni House and picked up my tickets and had some coffee and pastries. You won't believe what's happened there. The office has been moved to the basement. All that old mismatch office furniture has been antiqued a federal blue, and there's room to walk. The back room down there is just for storage. You can see from the door what's happened to the old

The welcome mat was out for the alumni.

The dental scientific assembly.

The medical scientific assembly.

The nursing scientific assembly.

The College luncheon.

The speakers' table at the College luncheon: Mr. Charles P. Cardwell, Jr., vice-president, development and community relations; Mr. R. Reginald Rooke, chairman, MCV advisory board; Dr. Frederick W. Hines, president, Alumni Association; Col. John H. Heil, acting provost; Mrs. Warren W. Brandt; Dr. Custis L. Coleman, president-elect, Alumni Association; Dr. Warren W. Brandt, president, V.C.U.; Miss Minnie M. Franck, executive secretary, Alumni Association; and Mr. Ralph M. Ware, director of development.

office. It's now the Board room and a decided improvement. Went on over to the Scientific Assembly, mine was excellent, good and meaty; and reports say the others were, too.

Friday evening, the fifty-year graduates were entertained by the past presidents at the Alumni House. Hear it

The past presidents' reception—past president, Dr. William L. Cooke; president, Dr. Fred W. Hines; past president, Dr. James T. Tucker; president, V.C.U., Dr. Warren W. Brandt; post presidents, Dr. John Wesley Parker, Jr., and Mr. R. Reginald Rooke.

In the new board room of the Alumni House, the fifty-year graduates were honored with a cocktail party given by the Past Presidents' Club of the Alumni Association. Standing: Drs. Henry M. Stryker, George H. Rice, Victor E. Bell, Albert Leach (guest), Ernest F. Pope, Rudolph H. Bruni, Henry W. Decker, and William H. Lewis, Jr. Seated: Mesdames Stryker, Rice, Leach, Bruni, Decker, and Lewis.

The class of 1919, dentistry, was back in force to celebrate their fiftieth reunion. This distinguished group had dinner together at the John Marshall. Pictured, seated, left to right: Mrs. Thomas A. Price, Drs. Ernest F. Pope, Victor E. Bell, Mrs. Albert Leach, Dr. Leach (guest), Dr. George H. Rice, Mrs. Rice, Dr. Rudolph H. Bruni, and Mrs. Bruni. Standing: Dr. Price, Mrs. Henry M. Stryker, Dr. Stryker, Mrs. William H. Lewis, Jr., Dr. Lewis, Mrs. Wymer W. Manning, and Dr. Manning.

The class of '24, medicine, was regally entertained at the home of Dr. and Mrs. H. Hudnall Ware, Jr. In the picture, top row, left to right: Drs. Henry A. Hornthal, Giles S. Terry, H. Hudnall Ware, Jr., W. Carl Kappes, and T. B. Washington. Bottom row: Dr. Pauline Williams, Mrs. Terry, Dr. Allen B. Sloan, Mesdames Sloan, Hornthal, and Ware.

The Jefferson Hotel provided the setting for the get-together of the class of '24, dentistry. A most pleasant evening was enjoyed by all those who attended. Standing, left to right: Drs. W. Russell Colvin, George W. Duncan, R. F. Freeman, John P. Williams, Rudesindo Golderos, Jr., J. F. Hunt, Jr., O. R. Hodgin, G. A. C. Jennings, James F. Duke, G. Fred Hale, W. J. Sydnor, L. R. Semones, L. O. Alexander, S. Nelson Gray, and Herbert Spear. Seated: Mesdames Duncan, Freeman, Golderos, Hunt, Jennings, Duke, Spear, Gray, Semones, and Alexander.

The distinguished group of perennial reunioners, the class of '26, medicine, gathered at the John Marshall. Back row, standing: Drs. George O. Martin, J. Philip Jones, Jr., Henry L. Townsend, Louis Wardell, Bruce L. Randolph, Lewis C. Lush, J. Asa Shield, Webster P. Barnes, Guy C. Amory, and M. H. Seawell. Seated: Mesdames S. O. Handy, Lush, Townsend, Barnes, Harry Walker, Jones, Randolph, Wardell, Amory, William R. Martan, Seawell, and Martin.

The class of '29, nursing, had dinner together at the home of Mrs. Bernice Harrell White. "They enjoyed 1969 sociability while remembering 1929 happenings." From left to right: Mesdames Bernice Harrell White, Giula Garner Rogers, Minnie Pritchett Oldham, Rachel Haile Hughes, Rosalind White Roach, Virginia Moore Porter, Frances Ladd Pickard, and Anne Franks Mahoney.

The class of '29, medicine, celebrated their 40th reunion at a beautiful party at the John Marshall with orchids for the ladies and brandy snifters for the gentlemen. From left to right: Drs. William F. Hatcher, Warren G. Bishop, O. K. Burnette, William T. Sanger, Mrs. Allyn B. Choate, Mrs. Sanger, Drs. Choate, William A. Seawell, his guest, Dr. Margaret Buckner, her sister, Mrs. B. L. Parrish, Dr. Parrish, Mrs. Joseph M. Jabbour, Drs. William P. Stull, Jabbour, Mesdames William G. Preas, Charles R. Robins, Jr., Drs. Preas, Robins, the guest of Dr. Rex Blankinship, Dr. Blankinship, Mrs. William L. Cooke, and Dr. Cooke.

Was a great party. The other alumni of the 4's and 9's went on to their class parties; and, as usual, they were balls. They met from one end of town to the other, and Saturday morning each alumnus claimed his party was bound to have been the best.

Continuing the class of '29, medicine, Dr. C. C. Graves, Jr., the guest of Dr. William J. Ellis, Drs. Ellis, Hubert A. Shaffer, Mrs. Shaffer, Dr. Bernard W. Wilkinson, Mrs. Wilkinson, Mrs. Oscar L. Hite, Dr. Hite, Mrs. William T. Sanger, Dr. Sanger, Mrs. Chapman H. Binford, Dr. Pat H. Winston, Dr. Binford, Mrs. Winston, Dr. S. F. Parker, Mrs. R. L. Waddell, Dr. Waddell, Mesdames Rudolph C. Thomason, Thomas N. Hunnicutt, Jr., Drs. Hunnicutt, Thomason, Mrs. Addison M. Duval, Dr. Duval, Mrs. A. Ray Dawson, Drs. Charles Y. Griffith, Dr. Dawson, Miss Minnie M. Franck, Mrs. S. O. Bennett, and Dr. Bennett.

Happily, the class of '34, nursing, met for their reunion at the home of Miss Marguerite G. Nicholson for a delicious dinner. Standing: Miss Marguerite G. Nicholson and the mascot of the class, Sandy; Miss Louise M. Reynolds; Mesdames Dorothy Knowles Thomson; Ruby Maydian Reynolds; Marguerite Liverman Davis; Helen Beckwith Mumford; Heath Snowden Altsman; and Frances Powell Collins. Seated: Mesdames Mildred Gladding Davis, Eva Conner Harris, Carolyn Henna Shelton, Anne Boatright Ergenbright, Alene Roberts Rogers, and Miriam Cassidy Goldman.

At the Cammonwealth Club a toast was propased: "Here's ta the class af '34 (medicine), Hale and hearty men of yore, Although changed some more same less, You all represent a wonderful mess. But after the passage of years thirty-five, We're really lucky to be alive. When in school we drank our beer, Now more affluent, with wine we give cheer. There never was a greater group of men, So let us drink to all of now and even then!" Standing, left to right: Drs. Sam Silver, Frederick N. Thompsan, Clyde G. O'Brien, William F. Bryce, Jr., William S. Lloyd, Peter N. Pastore, Robert S. Barrett, Robert V. Terrell, Henry A. Brown, James E. Lipscamb, Jr., Claude S. Finney, Thomas B. Pope, John McK. Harry, Philip W. Oden, Elam C. Toone, Jr., C. C. Chewning, Jr., George W. McCall, and Emmett C. Mathews. Seated: Drs. William R. Hutchinson, Alfred Abramson, Chester L. Riley, Mildred B. Farman, Edgar C. Blum, Alan F. Kreglow, Grey C. Hughes, Brock D. Janes, Jr., and R. Campbell Manson. Seated on floor: Drs. Horace Dunbar Hoskins and A. Seldon Mann.

Those of us who live out of town should really be grateful to the Richmond alumni who do all the planning and arranging. Dr. O. T. Graham was reunion chairman and always around with a warm welcome. What a job he did! We missed Jonah Harrick, he had been in the hospital,

The class of '39, nursing, had a dinner party at the home of Mrs. Hal S. Johnson. They had a "jolly good time." From left to right: Mesdames Evelyn Reynolds Johnson, Edith Hart Baddie, Margaretta Barton McCann, Miss Elizabeth Sturt, Mesdames Anne Bellows Talbot, Susie McConnell Bender, and Sara Hudnall Butler.

The 35th anniversary party of the class af '34, pharmacy, was held at the Willow Oaks Country Club. It was a gala celebratian. Standing: Messrs. Robert W. Sims, Frank L. Kent, Robert M. Reilly, Walter L. Hickok, Garnett W. Vaughan, C. B. Freeman, John W. Gallagher, Jr., L. C. Barnes, T. O. Myers, and A. A. Phaup. Seated: Mesdames Kent, Reilly, Hickok, Vaughan, Freeman, Gallagher, Barnes, Myers, and Phaup.

The class of '39, medicine, had their fling at the Rotunda Club. It was a lovely party from all accounts. Standing: Drs. James F. Parkinson, Jr., Robert C. Longan, Jr., DeWitt C. Daughtry, Kenneth J. Cherry, Ms. Daughtry, Drs. Marion F. Jarrett, Beverley B. Clary, George D. Vaughan, Mrs. Vaughan, Gen. James W. Humphrey, Mrs. Longan, Drs. William L. Claiborne, Saul Krugman, M. E. B. Owens, Harold I. Nemuth, and Charles F. Hudson. Seated: Mesdames Parkinson, Claiborne, Jarrett, Clary, Cherry, Owens, Krugman, Nemuth, and Hudson.

The class of '39, dentistry, had dinner together at the John Marshall. Festive decoration added to the convivial atmosphere. From left to right: Dr. Donald E. Callar and guest, Dr. and Mrs. Jack C. Kanter, Dr. and Mrs. C. Kirtner Johnson, Dr. and Mrs. Raymond L. Hensley, Dr. and Mrs. F. E. Rodriguez, Dr. and Mrs. H. Shepard Moon, Dr. Robert L. Moson, Dr. and Mrs. Norwood B. Woodard, and Dr. and Mrs. J. Weaver Reed.

The class of '44, medicine's, "special reunion produced these pistol balls." They lived it up for their 25th at the Hotel John Marshall. Standing, front row: Drs. James A. Farley, Charles D. Houck, Ray A. Moore, Jr., Abraham Perlman, John D. Lindner, and Merritt W. Foster, Jr. Row 2: Drs. William B. Bishop, Harold Goodman, Walter A. Eskridge, and Norris S. Erb. Row 3: Drs. Charles B. Wilkerson, Jr., J. William Lambdin, Margueritte E. Kersey, Martin Markowitz, and Christian F. Siewers. Row 4: Drs. Gordon F. Harrell, Gervas S. Taylor, Robert P. Trice, Roy T. Parker, and Otis W. Corder. Row 6: Drs. Thomas C. Iden, Charles Woodson, Ray D. Minges, Rufus P. Ellett, Jr., and David S. Berkman.

What a lovely luncheon it was at the home of Mrs. Edward J. Dunnigan in Chester, Virginia, for the class of 1944 nursing. Standing: Mesdames Sarah Moseley Evans, Margaret Roberts Shaver, Eloise Spence Hurdle, Mary Rosser Vose, Carrie Dotson Nelson, Miss Joan E. Eanes, Mrs. Jean Halbert Thomas, Lt. Col. Gloria M. Diggs, Mesdames Dorothy Tonges Managan, Alma Britte Lambdin, Jane Dearmin Bryant, Billie Morris Lindner, Mary Ross Smith, Harriett Holland McGhee, and Jean Rawlingson Pohly. Seated: Mesdames Vancine Choate Sinnett, Mary Williams Cherry, Henrietta Mullins Dunnigan, Roberta Shaw Gray, Margaret Barrick Stokes, Sarah Daniel Faber, and Pearl LeFevers Moore.

Standing: Mesdames Viola Garrett Brown, Carrie Gilbert Claypool, Miss Katherine D. Edwards, Mesdames Helen Whitaker Smith, Margaret Mitchell Beattie, Frances Hawthorne Palmer, Lucille Hardy Ward, and Edna Reed Oppenheim. Seated: Mesdames Pauline Jessee McWilliams, India Ogburn Bane, Margaret V. Mitchell, Margaret Barrick Stokes, Sarah Daniel Faber, and Pearl LeFevers Moore.

The class of '49, medicine, dined in style at the 2300 Club. The 19th century house vibrated with sound as the class remembered the then and now. Back row, standing, left to right: Drs. H. Reese Little, Jr., Suzanne B. Little, Mrs. Robert G. Stineman, Drs. Donal S. Parker, Sarah Lou Warren, Robert E. Holzgrafe, Ulric J. Laquer, W. T. Walker, Leo Blank, Mrs. Blank, Dr. Carl E. Stahl, Mesdames Stahl and John H. Moon. Seated, middle row: Mrs. Herbert C. Hoover, Drs. Lilliane Pinero Ferrer, Hilda Garcia de la Noceda, Mesdames Frederick, Williams, Holzgrafe, Laquer, Harry Nenni, Ralph J. Stolter, John L. Thornton, III, and Walker. Seated, front row: Drs. Hoover, Williams, Stineman, Moon, Stalter, Nenni, and Thornton.

The class of '49, dentistry, had a delightful party at the Westwood Racquet Club. There to enjoy the festivities were: Top row, left to right: Drs. Marvin Pleasants, Norman L. Barger, J. Frank Thomason, William E. Cline, E. Fulton Neal, Stuart R. Chilcott, James B. Howell, William Rodeffer, James O. Hodgkin, III, Mrs. Rodeffer, Drs. George H. Barnett, and Edward Perry. Bottom row: Mesdames Pleasants, Barger, Cline, Chilcott, Howell, Hodgkin, and Barnett.

The class of '49, nursing, caught up on the news at the Sheraton, 'twas a most entertaining evening. Standing, left to right: Mesdames Elizabeth Booker O'Hanlon, Elizabeth Lawrence Wellford, Eleanor Pannell Tate, Virginia Rotenberry Beasley, and Nancy Thompson Cook. Seated: Mesdames Theresa Hux Thomas, Pauline Jones Sherrill, Inez Lucas Goldsby, Mary Fravel Norville, and Rose Marie Burchfield Bittner.

At the Bull and Bear, the class of '54, medicine, "bulled and beared" all night. Front row: Mrs. Lawrence S. Cowling, Dr. Charles A. Hoffman, Jr., Dr. and Mrs. C. Dick Burch, III, Mesdames Thomas W. Gouldin, J. Henry Dwyer, and Mrs. William T. Dabney, III. Row 2: Mrs. Glenn F. Van Winkle, Drs. Edna Maura Hoffman, William B. Hall, Jr., Charlotte V. Boynton, and T. Winston Gouldin. Row 3: Drs. Helen J. Driskill, Van Winkle, John B. Markey, Frances S. A. Williams, Waverly M. Cole, and L. Lynton Goulder, Jr., Mrs. Lewis N. Fox, Drs. Fox, and Dwyer. Row 4: Drs. Lawrence S. Cowling, James D. Price, Mrs. Price, Drs. Donald H. McNeill, Jr., G. Stanley Mitchell, Jr., Rosemary Schellenberg, Mrs. Fox, and Dr. Laurie E. Rennie. Row 5: Dr. William L. Driskill, Jr., Mrs. Robert C. Kluge, Dr. Billie Wright Elliott, Mrs. Mitchell, Dr. Paul H. Schellenberg, Mrs. J. Tom Edmonds, and Dr. Edmonds. Row 6: Drs. Kluge, William H. Dewhurst, Roland Elliott, Philip Frederick, Jr., Mesdames Frederick, Pendleton E. Thomas, III, Drs. Alton E. Sharpe, Jr., Thomas, and Mrs. Rennie. Row 7: Dr. William T. Stuart, Jr., Mrs. Donald M. Callahan, Mrs. Randolph McCutcheon, Jr., and Dr. McCutcheon. Row 8: Drs. Dabney, Callahan, Richard M. Newton, and Mrs. Newton.

The class of '54, dentistry, had the "best party since their graduation" at the home of Dr. and Mrs. Harry L. Mears, Jr. Back row, left to right: Drs. Don D. Hyatt, Charles S. Fralin, Lewis R. Belote, Acree S. Link, George L. Chamberlain, J. E. Dorman, John T. Jobe, III, Robert A. McDonald, Alden S. Anderson, Peter S. Yeatras, Byard S. Deputy, James W. Phillips, Nicos G. Georgiades, R. K. Barger, Harry L. Mears, Jr., G. E. Gurganus, George G. Patterson, David R. Stanton, and L. C. Ogilvie. Front row: Dr. Henderson P. Graham, Mesdames Fralin, Mears, Jobe, Link, Chamberlain, Graham, Dorman, Hyatt, Anderson, Deputy, Yeatras, Phillips, Georgiades, Newton, Gurganus, Patterson, and Ogilvie.

The class of '54, pharmacy, had a swinging time at the Westwood Racquet Club and ended up at the Arcaro's home. They were sorry so many of their classmates could not attend and hope they'll make it next time. Standing, left to right: Mr. and Mrs. James P. Lamar, Mr. and Mrs. Bascom C. Morley, Mr. Everett F. Kohme, Mrs. Zed J. Wampler, Jr. and Dr. Wampler. Seated: Mr. and Mrs. William C. Combs, Mrs. Albert S. Thompson, Jr., Dr. Thompson, Mrs. William R. Rollings, Mr. Rollings, Mrs. Joseph A. Arcaro, and Mr. Arcaro.

"Thalhimer's Richmond Room on Saturday, June 7, was the scene of much chatter and happy reminiscing as the nursing class of '54 got together for lunch. The eleven who came had such a good time, they wished the rest of the class could have come too. Be sure to keep June, 1974, in mind!" Front row, left to right: Mesdames Elizabeth Shelton Behnke, Louise White McConnell, and Mildred Lewis Rogers. Back row: Mrs. Ann Early McDermott, Miss Elizabeth A. Boyer, Mesdames Anne Reams Andrews, Mary Luttrell Adams, Ruth Tuckwiller Sweet, Geneverette Oldham McDermott, Miss Edna Morgan, and not pictured, Mrs. Rosa Bishop Kline.

The class of '59, pharmacy, partied together at the Sheridan Inn. The report is—"a great time was had by all." Standing, left to right, Messrs. William D. Wisman, Barrett R. Bryant, Dr. Earle S. Brown, Jr., Messrs. George J. Mehfoud, Jr., Frank H. Hill, III, John Taliaferro, William A. Plott, and M. Lee Chovitz. Seated: Mesdames Wisman, Bryant, Brown, Mehfoud, Hill, Betty Somerwell Taliaferro, Plott and Miss Esther L. Kue.

The class of '59, medicine, had a most enjoyable party at the Fox Head Inn. The rafters reverberated with the sounds of 'member when. Clockwise around the table, from the left: Dr. John R. Blackmore, Dr. and Mrs. Gilbert H. Bryson, Dr. and Mrs. J. Latane Ware, Dr. and Mrs. W. Reynolds Legge, Jr., Mrs. John F. Denton, Dr. Denton, Anne W. Board, John A. Board, Mrs. Marton Bender, Dr. Bender, and Mary J. de Carvalho.

Mrs. Richard C. Neale, Jr., Mrs. William L. Bekenstein, Dr. Bekenstein, Mrs. Jimmie L. Mangus, Dr. Mangus, Mrs. Charles C. Freed, Jr., Dr. Freed, and Dr. Neale.

Drs. Maritza Garrido McManus, Patrick A. Reardan, Martha S. Wingfield, Marlene B. Henley, Mr. Henley and Dr. Basil W. McManus.

Seated: Dr. and Mrs. Wood G. van Valkenburgh, Drs. Lacey M. Jacobs, Jr., James L. Gardner, L. Arnold Frederick, Mesdames Jacobs and Frederick. Standing: Dr. and Mrs. A. Jarrell Raper, Mrs. William D. Deep, Dr. Deep, and Mrs. Gardner.

Drs. William O. Harris, Jr., Jack W. Hall, Dr. and Mrs. Henry M. Snell, Drs. Robert L. Putze, Joyce H. Saunders, Mesdames Hall and Harris.

Dr. and Mrs. Keith W. McNeer, Dr. James R. Leonard and Mrs. Anthony Austin.

Mrs. Charles W. Coppedge, Dr. and Mrs. Arthur S. Gear, Jr., and Dr. Coppedge.

Mrs. Frederick Rahal, Dr. Rahal, Mrs. Darrell K. Gilliam, and Dr. Gilliam.

"The party was a smashing success" —the class of '59, nursing, had their get-together at the Executive Motor Inn. Seated: Miss Anna Mae Fowler, Mrs. Brenda Kiser Stubbs, Miss Ann Sullivan, Mesdames Ethel Woodhall Merryman, Betty Robertson Lindsay, Marybelle Overman Bazemore, and Miss Joanne E. Tocce. Standing, middle row: Mesdames Mary Jane Northen Sydnor, Leah Coburn Hundley, Betty Bloxom West, Molly Jeffress Snedegar, Martha Caldwell Bragg, Mr. Finke, Mrs. Catherine Utz Finke, Mr. Falkos, Mrs. Jessica Kittinger Falkos, Mr. Lloyd, Mesdames Doris Christopher Scott, June Hudnall Turnage, and Mr. Turnage. Back row: Mesdames Helen Leath Jenkins, Mary Sowers Shafer, Patricia Killmon Bloxom, Wanda Stallard Russo, Dr. Russo, Dr. Morrison, Mesdames Mary Lou Maphis Morrison, Frances Whitlock Kay, Mr. Kay, Mrs. Ann Doss Broaddus, Mr. Broaddus, Mr. Ringley, and Mrs. Betty Bradley Ringley.

What a blast for the class of '59 dentistry, at the home of Dr. and Mrs. W. Eugene Kilbourne, they were entertained by the Richmond contingent with the wives providing the goodies and the husbands the liquid refreshments. Back row, left to right: Drs. Robert W. Clements, Tilman B. Mathews, Jr., Bernard Hurowitz, P. Alexander Brown, Paul D. Yost, and David L. Via. Seated: Mesdames Clements, Mathews, Hodges, Brown, and Yost, and on the floor, Dr. Harry L. Hodges.

Standing: Drs. Anthony C. Livingstone, John A. Kontopanos, Jr., W. Terry Elmore, Jack A. Menius, Douglas S. Bruce, Ernest Diaz, and James R. Lewis. Seated: Mesdames Livingstone, Kontopanos, Elmore, Menius, and Bruce.

Standing: Drs. Stephen L. Bissell, N. Clifton Rutter, Jr., Herbert F. Adams, Jr., Robert V. Diggs, and Richard E. Blanchard. Seated: Mesdames Bissell, Rutter, Adams, Diggs, and Blanchard.

Standing: Drs. Wallace M. Farlaines, Richard T. Heath, Robert L. Binda, Emory R. Thomas, W. Eugene Kilbaurne. Seated: Mesdames Farlaines, Heath, Binda, Thomas, and Kilbourne.

Standing: Drs. Madison R. Price, Robert B. Allen, J. Roger Kiser, Charles R. Penney, and William R. Moseley. Seated: Mesdames Price, Allen, Kiser, Penney, and Moseley.

but is getting better, thank goodness.

Saturday, the '69 graduates and their families were invited to an open house. It was most refreshing to see the fine group who really do credit to our alma mater.

The annual meeting was the

Standing: Drs. William W. Joness, Daniel L. Detwiler, Ralph N. Greenway, and Kenneth L. Psillas. Seated: Mesdames Joness, Greenway, Detwiler, and Psillas.

"The class of '64, dentistry's, happening" at the Hotel Raleigh. Standing, back row: Drs. George P. Berger, George W. Brady, William N. Riley, Claude S. Whitehead, Jr., Philip M. Wine, James K. Metz, Sidney H. Horwitz, Robert L. Grossman, George P. Davis, Earl C. Sanders, Mesdames Erwin W. Funderburk, and Curtis G. Bennett, Drs. Jesse B. Logan, Jr., Stephen T. Vermillian, II, and William G. Bunch, Jr. Middle row: Mesdames Berger, Brady, Reilly, Whitehead, Wine, Metz, Horwitz, Grossman, Davis, Sanders, Logan, Richard R. Zechini, Vermillion, and Bunch. Front row: Drs. Bennett, Zechini, and Funderburk.

The nursing class of '64, had a picnic with their husbands and families at Forest Hill Park. They had a really good evening together. Pictured, front row: Mesdames Charlotte Arnold Campbell, Linda Coburn Hildenbrand, Judith White Livesay, Faye Durrette Parsons, Virginia Robbins Foster, Miss Carol V. Kennedy, Mesdames Carole Saunders Morehead, and Catherine Dove Allport. Second row: Mesdames Karen Cederstrom Boyd, Emma Jean Thomas Wise, Carole Somers Logan, Susan Forrer Williams, Elizabeth Kibler White-Hurst, Peggy Shupe Sprouse, Patricia Miles Hazelwood, and Gail Silcox Flora. Back row: Mesdames Jane Hickman Burch, Brenda Stout Eades, and Anne Kirk Taylor.

The class of '64, pharmacy, had their first reunion at the Barksdale Dinner Theater and 'twas a lot of fun. From left to right: Mr. and Mrs. Robert G. Wampler, Mrs. Young Hun Woo, Mr. Woo, Mrs. James E. Wynn, Mr. Wynn, Mrs. John R. Metz, and Mr. Metz.

At the open house.

livliest I've ever attended. Much concern was expressed over the identity of the Medical College of Virginia, and our Board of Trustees and our president, Dr. Fred Hines, have really been to bat for it and us.

A full day was climaxed by the banquet at the John Marshall - 'twas a lovely affair - they only

More of the open house.

The Annual Meeting

The eightieth annual meeting of the Alumni Association of the Medical College of Virginia was held in the board room of the Alumni House on June 7, at 2:00 p.m. The meeting was called to order by the president, Dr. Frederick W. Hines.

On motion of Dr. DeWitt C. Daughtry, seconded by Dr. John Wesley Parker, Jr., the minutes of the 1968 annual meeting, published in the August, 1968, Scarab were approved.

Dr. James T. Tucker presented the financial report:

Treasurer's Report

The fiscal year of the Alumni Association of the Medical College of Virginia runs from January 1 through December 31. The Association operates with two accounts.

	1967		1968	
Operating Account				
Cash on hand, January 1		$ 2,764.57		$ 2,916.15
RECEIPTS:				
Memberships, $10/$15 and under	$32,152.66		$33,129.58	
Memberships, over $10/$15	6,707.63		7,727.00	
Miscellaneous Receipts	12,914.61		13,539.43	
	$51,774.90	$51,774.90	$54,396.01	$54,396.01
		$54,539.47		$57,312.16
DISBURSEMENTS:				
Cash disbursements	$51,623.32	$51,623.32	$42,756.37	$42,756.37
Cash on hand, December 1		$ 2,916.15		$14,555.79
Building Fund:				
Amount on deposit, January 31	$44,805.22	$44,805.22	$46,893.82	
Harry Walker Scholarship Fund			1,867.21	
West Virginia Scholarship Fund			435.00	
			$49,196.03	$49,196.03
		$47.721.37		$63,751.82

JAMES T. TUCKER, *Treasurer*

On motion of John Wesley Parker, Jr., seconded by Dr. Hal S. Johnson, the report was accepted.

Dr. Frederick W. Hines delivered the presidential report:

President's Report

It is a pleasure for me to welcome you to the 80th Anniversary meeting of the Alumni Association and to report to you on Association affairs.

Membership continues high. The ratio of active members to living graduates is among the highest in the country, 38%, I have been told. This obvious interest and participation of alumni is our greatest strength and hope for the future.

The continuing interest of our alumni can also be seen in the following: The Harry Walker Scholarship Fund is expected to be able to underwrite three four-hundred dollar scholarships by the beginning of October, and the West Virginia Chapter Scholarship fund continues to grow; and, in addition, your Board has established a fund for Research on Cancer and Allied Diseases. Once the issue of a permanent home for the Association is settled, we will be able to take on more projects of exceptional merit.

The indoctrination committee has carried on its very important work. It was a privilege for me to attend the luncheon at which the committee members met with the student government officers, senior class officers, and the presidents of the Schools. The discussion was open and frank and, I think, beneficial to all concerned. I would like to thank all who carry on this essential work. Along this line, I recommend that more meetings of this type be held in order to foster better communication between the Association and the student body.

Doctor Coleman, our president-elect, Doctor Tucker, our treasurer, Miss Franck, and I had lunch at the Alumni House on February 12th with Mr. Virginius Dabney, rector

of V. C. U. Mr. Dabney suggested that we submit names to the Governor for possible appointment to the Board of Visitors of V. C. U. as vacancies occur.

It might interest you that Mr. Dabney was familiar with the Alumni House before his visit. He was quite pleased when we told him that the House had been listed in the Virginia Landmarks Register and had been nominated for the National Register of Historic Places. Last week it was accepted and is now registered nationally.

Mr. Dabney was delighted with the condition of the house and most complimentary of the good taste with which Miss Franck has decorated and furnished the Board Room and offices. Most importantly, when informed that it was in danger of being condemned to make way for high rise buildings, he told us he would support us in our endeavor to save it.

Following the receipt of a communication from Dr. Warren W. Brandt, president-designate of V. C. U., regarding the new university administrative structure, a special meeting of the Board of Trustees (of the Alumni Association) was called for Sunday, May 4, at 2 p.m. Of especial concern to the Association, regarding the new administrative structure as set forth in this communication, were these factors:

1. No mention of the Medical College of Virginia by name (as called for by law) appeared in the structure as approved by the Board of Visitors of V. C. U.

2. The proposed committees to work with the president-designate of V. C. U. in selecting vice-presidents for the Health Science Division and the Hospital Division did not call for representation from the Alumni Association.

At this meeting your Board unanimously passed a motion that stated, "The Board of Trustees of the Alumni Association of MCV insists that the identity of the Medical College of Virginia be maintained as set forth in the spirit and the letter of the law."

Further, the Board unanimously endorsed a nominee for membership on the two committees previously mentioned.

On Thursday, May 8, the executive committee and Mr. Reginald Rooke from the past presidents committee, met with Doctor Brandt at the Alumni House. Doctor Brandt was very gracious and when informed of the action of the Board, expressed agreement on all points. In addition, when Doctor Brandt was told that our Association was an independent, non-profit organization that in no way came under the Administration of the College, he stated that he thought that, "This is as it should be." We thanked him heartily.

I have had the pleasure of attending the Richmond and Tidewater Chapter meetings and the North Carolina Dental Chapter meeting. Mr. John Bierer represented the Association at the Roanoke meeting, and Dr. Douglas Neal represented us at the North Carolina Medical. During the remainder of my term, I plan to attend as many other Chapter meetings as possible.

I want to thank the members of the executive committee; the Board of Trustees; Dr. O. T. Graham, general chairman of the reunion committee; and especially Miss Minnie Franck, our executive secretary, for their support and assistance.

In conclusion, I want you to know that I am most honored by the privilege of serving as your president.

FREDERICK W. HINES, D.D.S., *president*

On motion of Dr. James T. Tucker, seconded by Dr. John Wesley Parker, Jr., the report was approved.

Dr. Rudolph C. Thomason, secretary, gave his report on the transactions of the Association:

Secretary's Report

This, my first year as your secretary, has been an education. The vast amount of detail work necessary in such an organization, with energetic, dedicated, and enthusiastic officers, has resulted in definite progress during the past year.

The executive committee has had three meetings during the year, and there have been three meetings of the full board this year. These were all well attended and all matters before the group were fully discussed and agreement was reached without difficulty. The Medical College of Virginia is now a division of Virginia Commonwealth University; however, your MCV Alumni Association will remain in its present status.

There are 3799 active members in this group. Efforts are being made to interest the 1969 graduates to join, and they are invited to be guests of the Association at the Alumni dinner and dance. You as active members could help in telling some of the old graduates who have lost interest for various reasons about our new look. A large group of active alumni can be a great help to MCV, medical education, and a powerful division of Virginia Commonwealth University.

Numerous improvements have been made to the house. The Richmond Chapter gave the three new end tables in the back living room and some much needed silver. Dr. Margaret Pennington is giving us a painting for the Board Room. The one hanging up is on loan. Mrs. Hal Johnson did the de'coupages on the wall over the couch. Needless to say we are most grateful.

Many thanks for the privilege of working with the officers, Board members, and our executive secretary, Minnie Franck.

RUDOLPH C. THOMASON, *Secretary*

Mrs. Elizabeth L. Wellford moved the acceptance of the report. The motion was seconded by Dr. John Wesley Parker, Jr., and passed.

The executive secretary was called on for her report:

Executive Secretary's Report

Thank you Doctor Hines. After thirteen years, I really feel I should begin fellow alumni.

May I express to you my thanks for the move of our offices to the basement. The added room makes the work so much easier and really more efficient, and the storage space is the best of all. We are so happy, too, to have the

additional area upstairs for a board room and entertainment of our alumni. Thank you all so much for making this possible, I assure you it's a real joy.

Special thanks go to the officers and the Board for their understanding and helpfulness and to the president who has been doing a masterful job.

Thank you all just ever so much for your many kindnesses to me throughout the years, I really cherish your friendship.

MINNIE M. FRANCK, *executive secretary*

On motion of Dr. DeWitt C. Daughtry, seconded by Dr. Hal S. Johnson, the report was accepted.

Dr. Rudolph C. Thomason presented the report of the Board of Tellers:

Board of Tellers Report

The Board of Tellers certifies that the following have been elected to the Board of Trustees for the three-year term beginning January 1, 1970.

Dr. Rufus Purdum Ellett, Jr., M'44
Dr. Joseph Alderson Smith, M'50
Dr. Charles Newton Van Horn, M'46
Dr. Thomas Wirt Sale, Jr., M'52
Dr. William Robert Irby, M'48
Dr. Mark Milton Neale, D'38
Dr. Carlton Eugene Gregory, D'51
Mr. James Edwin Smith, P'47
Mrs. Frances Whitlock Kay, N'59

DR. WILLIAM TYLER HAYNES, D.D.S.
DR. GERVAS S. TAYLOR, M.D.
MR. THOMAS F. MARSHALL, JR., *chairman*

There was no unfinished business and under new business Dr. Richard W. Newton proposed the following resolution: We resolve the name Medical College of Virginia, Health Science Division, Virginia Commonwealth University, be changed to the Medical College of Virginia Division of Virginia Commonwealth University, since we have existed as such since 1838. Doctor DeWitt C. Daughtry seconded the motion and after discussion, the motion was passed.

Doctor DeWitt C. Daughtry moved the Governor be requested in appointing the Board of Visitors of Virginia Commonwealth University to select eight of the fifteen members of the Board from the graduates of the Medical College of Virginia. The motion was seconded by Dr. Louis Wardell and was passed.

Nominating Committee Report

Dr. John Wesley Parker, Jr., presented the report of the nominating committee:

The nominating committee submits for your consideration the following candidates for offices in the Alumni Association of the Medical College of Virginia for terms beginning January 1, 1970.

President
Dr. Custis L. Coleman, M'43M, Richmond, Virginia
President-elect
Mr. J. Gilbert Ball, P'33, Richmond, Virginia
Vice-President
Dr. Philip L. A. Minor, M'47, Richmond, Virginia
Vice-President
Dr. Harry L. Mears, Jr., D'54, Richmond, Virginia
Vice-President
Mr. Robert W. Clyburn, P'53, Virginia Beach, Virginia
Vice-President
Miss Elizabeth K. Ryan, N'30, Richmond, Virginia
Secretary
Dr. Rudolph C. Thomason, M'29, Richmond, Virginia
Treasurer
Dr. James T. Tucker, M'27, Richmond, Virginia

JOHN WESLEY PARKER, JR., *chairman*

Mrs. Elizabeth L. Wellford moved the acceptance of the report. Doctor Daughtry moved the secretray cast a unanimous vote of acceptance. It was so moved.

Dr. Frederick W. Hines introduced the new president, Dr. Custis L. Coleman. Doctor Coleman thanked the members for the honor bestowed upon him and complimented Doctor Hines on the fine job he was doing. He promised that he would try his very best to carry on the work of the Association.

Doctor Louis Wardell offered a vote of thanks to the officers and Board for their efforts.

The meeting was adjourned.

RUDOLPH C. THOMASON, M.D., *secretary*

The speakers' table at the banquet: top row: Dr. and Mrs. Philip L. A. Minor, Dr. and Mrs. Harry L. Mears, Jr., Mr. and Mrs. Norwell Wellford, Mr. and Mrs. James E. Smith, and Dr. and Mrs. John Rebman, III. Middle tier: Mrs. John H. Heil, Col. Heil, Mrs. Warren W. Brandt, Dr. Brandt, Mrs. Fred W. Hines, Dr. Hines, Dr. William T. Sanger, Miss Minnie M. Franck, Dr. O. T. Graham, Jr., Mrs. R. Blackwell Smith, Jr., and Dr. Smith. Bottom tier: Mrs. Gordon F. Harrell, Dr. Harrell, Mrs. Charles E. Horton, Dr. Horton, Mrs. Robert E. Gahagan, Dr. Gahagan, Mrs. Gervas S. Taylor, Dr. Taylor, Mrs. Custis L. Coleman, Dr. Coleman, Mrs. James T. Tucker, Dr. Tucker, Mrs. Francis H. McMullan, Dr. McMullan, Mrs. John Wesley Parker, Jr., and Dr. Parker.

dropped one tray of dishes. Doctors Hines and Graham were terrific MC's - moving it along with alacrity. It was good to see the graduates of fifty years recognized for their devotion to our professions. I enjoyed the opportunity to hear Dr. Warren W. Brandt, the new president of VCU. He made a splendid talk.

Drs. O. T. Graham, reunion chairman; Fred W. Hines, president of the Alumni Association; and Warren W. Brandt, president. V.C.U.

The banquet celebrants

The Hormones, with their theme song "Hemorrhoids," decked for the occasion: Drs. Gordon F. Harrell, Robert B. Gahagan, Charles E. Horton, and Gervas S. Taylor. The middle two are graduates of U. Va.

Dr. John Wesley Parker, Jr., admires his past president's pin as Mrs. Parker looks on.

Dr. Wymer W. Manning receives his 50-year pin from the executive secretary, Minnie M. Franck.

Doctor Sanger received a standing ovation. It did my heart good. What a fine gentleman he is. To top it off, the Hormones made the Virginia Room ring with their barber shop harmony.

Sunday, at the brunch, the fifty-year graduates: front row: Mesdames Truman Kersey McDaniel, Phoebe Hundley Brown, Julia Lewis Lutto, and Mary King Dean; back row: Mr. Allen R. Cross, Drs. Henry W. Decker, Matt P. Futrelle, and Mr. Roy T. Morrissette.

The pre-fifty group at the Sunday brunch, straight across from left to right: Drs. George T. Dill, Carroll H. Iden, Sterling S. Cook, Eugene B. Pendleton, James C. Moore, Edgar P. Norfleet, Miss May Mc Lucas, Dr. Blondin S. Brake, Edward T. Ames, J. Henry Cutchin, Mrs. Musa A. Lewis, Drs. A. A. Houser, L. H. Apperson, Wilbur R. Bracey, Raymond C. Hooker, and Mr. Howard G. Whitehead.

Something new was added by having the brunch at the Alumni House, Sunday, a.m., and what with those whiskey sours for a starter and Dr. Rudolph Thomason's inimiteble sense of humor to run the show, it made a pleasant end to another happy reunion at MCV.

I'm planning to be back next year on June 7, 8, and 9; you all come back, too.

And to you – all good things –,

Your ever lovin'

Classmate

Class News

1906 Lelia Dunlop Bell (N), of Culpeper, Virginia, writes she is 91 and still enjoys receiving *The Scarab*. Mrs. Bell is inactive in nursing but says she is still interested in what goes on at her alma mater.

1911 J. H. Cutchin (M), of Whitakers, North Carolina, writes: "As a self appointed committee of one from the Medical Society of the State of North Carolina, MCV Section, a vote of thanks for your sending Miss Minnie to our State meetings and also for the good meeting we had in Richmond, June 8. It was good to meet old friends and to make new friends. My regards and best wishes to all."

1914 Nora Spencer Hamner (N), of Richmond, Virginia, received the National T. B. Association's 50-year service award, the eighth staff member to receive it.

1921 Floyd L. Leonard (D), of Bridgewater, Virginia, was honored at a testimonial dinner given by the ladies' auxiliary of the Harrisonburg-Rockingham Dental Society.

1922 Charles M. Caravati (M), of Richmond, Virginia, is a member of the executive committee of the Virginia Society of Internal Medicine.

1927 W. Carey Henderson (M), of Nassawadox, Virginia, one of the two original physicians who opened the Northhampton-Accomac Memorial Hospital, retired from active practice January 1.

1928 Arthur Dillman Steely, of Lehigh Acres, Florida, is planning to take post-graduate work in neurology in 1970. Doctor Steely has been a general practitioner in Bardstown, Kentucky, and has delivered over 5,000 babies.

1930 J. H. Yeatman (M), of Fork Union, Virginia, continues as secretary-treasurer of the James River Medical Society.

1933 Paul C. Pearson, of Warsaw, Virginia, has been re-elected secretary-treasurer of the Tidewater Memorial Hospital.

E. Claiborne Robins (P), of Richmond, Virginia, received the Hughe E. Schaefer medal at the American Pharmaceutical Association meeting in Montreal.

Edwin D. Vaughan (M), of Richmond, Virginia, was the recipient of the 1969 distinguished service award of Randolph Macon College's Society of the Alumni.

1934 Frank W. Jones (M), of Newton, North Carolina, was moderator on a panel "Rising Costs of Medical Care" at the meeting of the North Carolina Medical Society.

1936 A. Richard Johnston (M), of St. George, South Carolina, was elected to a four-year term on the council of the South Carolina Medical Association. He was re-elected for four more years as a member of the South Carolina Medical Board of Examiners, on which he has served since 1945.

1937 William A. Pennington (M), of Buckingham, Virginia, was elected president of the James River Medical Society.

Morgan Raiford (M), of Atlanta, Georgia, sent us a photograph and booklet on the Atlanta Hospital and Atlanta Eye Clinic. This is an outgrowth of a private practice in opthalmology, begun by him in 1950. The hospital is privately owned with 95 doctors on its staff making it the largest privately owned eye, ear, nose, and throat hospital in the United States. Research programs in medical instrumentation and videomedics is being conducted by another MCV alumnus at the Atlanta Eye Clinic, **Dr. Thomas Schermerhorn,** class of '57. Additions to the hospital in the department of anesthesiology for the utilization of inhalation therapy and speech therapy and department of peridonture will be added the latter part of 1969.

1939 José D. Coll (M), of Richmond, Virginia, will continue to serve as secretary of the Virginia Academy of General Practice.

Thomas S. Ely (M), of Jonesville, Virginia, spoke on "The Practicing Physician as a County Medical Examiner" at the meeting of the North Carolina Medical Society.

1940 Carl B. Hall (M), of Charleston, West Virginia, will continue to be a delegate to the American Academy of General Practice for the West Virginia Chapter.

W. Thomas Spain (P), of Evansville, Indiana, was recently appointed medical director and director of medical education, St. Mary's Hospital, Evansville. Since leaving MCV, he obtained a Ph.D. from Purdue University, M.D. from the University of Minnesota and completed an Ob-Gyn. residency at Bellevue Hospital, New York City. For ten years he was associate director of Ob-Gyn. research at Mead Johnson & Company and been in charge of the Ob-Gyn. clinic at St. Mary's Hospital since 1958. His major research investigations have been in fields of uterine physiology and gynecological endocrinology.

1941 Isa C. Grant (M), of Raleigh, North

Carolina, served as moderator for the panel discussing "Experience in Multiphasic Screening in North Carolina," at the meeting of the North Carolina Medical Association.

Sidney Lyons (M), of Arlington, Virginia has been installed as vice-president of the Northern Virginia Academy of General Practice.

1942 William H. Lucas (P), of Blacksburg, Virginia, has been re-elected secretary of the Southside District Pharmaceutical Association.

1943M Dale Groom (M), of Oklahoma City, Oklahoma, who is professor of medicine and associate dean of the University of Oklahoma, was appointed editor of Access, a new audiotape journal introduced in May by the American College of Cardiology.

1943D Richard A. Bagby (M) and his family, of Tampa, Florida, spent three weeks last summer in Guatemala as one of three working physicians with the Amigos program of AMDOC, an organization of U. S. physicians which provides doctors for overseas volunteer service. Consultations with his native patients were made possible for Doctor Bagby, who speaks no Spanish, by Richard who interpreted for his father, and learned how much his Spanish improved with daily use. "I would see as many patients as possible each day," Doctor Bagby said. "The first day I had only 38 patients because the natives were unaware the doctor was coming. Many days I saw 100 patients and once the total was 127." Cynthia and Priscilla, his daughters, helped out at Amigos clinics when they were short-staffed. They also went to give vaccinations with Amigos and military personnel, who provided transportation and protection, to outlying aldeas which often consist of just a few farms. Mrs. Bagby also helped out two days. She went with her daughters and two Amigos to an aldea near Jutiapa.

David D. Dexter (M), of Garden City, New York, gave a paper on "Diagnostic and Therapeutic Problems" at the annual meeting of the Spanish Academy of Dermatology on May 16 and the International Dermatology meeting on May 17. Both were in Barcelonia, Spain.

Frank A. Wade (M), of Roanoke, Virginia, was elected president of the Virginia Society of Internal Medicine.

1944 Claude A. Frazier (M), of Asheville, North Carolina, has recently published a book, "Insect Allergy, Allergic and Toxic Reaction to Insects and Other Arthropods."

Charles B. Wilkerson (M), of Raleigh, North Carolina, spoke on the "Drivers' License Program" at the meeting of the North Carolina Medical Society.

1945 Robert H. Sease (M), of Harrisonburg, Virginia, is a member of the executive committee of the Virginia Society of Internal Medicine.

1946 Richard N. Baylor (M), of Richmond, Virginia, has joined the medical department of Reynolds Metal Company. Doctor Baylor had practiced internal medicine here for seventeen years.

1947 Noland M. Canter, Jr. (M), of Harrisonburg, Virginia, was named president-elect of the Virginia Chapter of the American College of Radiology at their annual meeting in Williamsburg, May 15-17.

C. Carl Tully (M), of South Charleston, West Virginia, has assumed the duties of president of the West Virginia Chapter of the American Academy of General Practice.

Harold E. Wilkins (M), of Downey, California, was appointed by Governor Ronald Reagan to the State Board of Medical Examiners.

1948 Roy A. Edwards Jr. (M), of Edwards Psychiatric Clinic, Huntington, West Virginia, a fellow of the A. P. A., was elected president of the West Virginia District Branch of A. P. A.

Ezra Goyings, Jr. (M), of Winter Park, Florida, was designated a fellow of the American College of Physicians in Chicago, April, 1969.

1950 Thornton R. Cleek (M) and his wife, of Asheboro, North Carolina, announce the birth of their son, James Rittenour, on April 4.

1951 A. Epes Harris, Jr. (M), of Blackstone, Virginia, was installed as president of the Virginia Academy of General Practice. For the past year, he has served as chairman of an ad hoc committee of the Academy, the sole purpose of which is to assist in every way with the establishment of Family Practice departments in the state's medical schools. His involvement in organized medicine has found him serving as the first president of both the Fourth District Medical Society and the Southside Chapter of the VAGP as well as a VAGP director for three years. He has served as vice president and president-elect of the VAGP. In his community, he was the founder and chairman for five years of the Nottoway County Red Cross Bloodmobile. In 1960 he received the Jaycees Distinguished Service Award. He is president of the Rotary Club and a director of the citizen's Bank and Trust Company. He was a deacon of the Blackstone Presbyterian Church and now serves as an elder.

Thomas H. Holland (P), of Danville, Virginia, was chosen pharmacist of the year by the Virginia Pharmaceutical Association. He is a past president of the Association and has just completed a year as president of the Academy of General Practice of the American Pharmaceutical Association.

Thomas H. Jennings (M), of Bedford, Virginia, will serve as vice-president of the Virginia Academy of General Practice.

Charles A. Wornom (P), of Hampton, Virginia, has been elected president of the Virginia Pharmaceutical Association. Mr. Wornom was elected to a four-year term on the Hampton City Council in 1967. He

Westbrook

Psychiatric Hospital, Inc.

Richmond, Virginia

FOUNDED 1911

REX BLANKINSHIP, M.D.
President

JOHN R. SAUNDERS, M.D.
Medical Director

THOMAS F. COATES, JR., M.D.
Assistant Medical Director

J. McDERMOTT BARNES, M.D.
Associate

SHERMAN MASTER, M.D.
Associate

OWEN W. BRODIE, M.D.
Associate

R. H. CRYTZER
Administrator

A Little Light in the Window

A concentrated beam of light and a magnifying lens. That's all there is to this medical student's new ophthalmoscope. But once he learns the knack of focusing it deftly on his teammate's retina, he will be amazed at what he sees. For the eye is the doctor's window into the body. Here, the skilled observer can see changes in nerves and blood vessels that are visible at no other place.

By the time he really masters this wonderful little diagnostic tool, and can interpret the significance of what he sees, this medical student will be far along in the ten or more years of costly, rigorous study and training that prepare him to serve you.

There's a parallel to that in A. H. Robins pharmaceutical research. For it often takes years of costly experiment and clinical tests to create even one new, more effective medicine to help your doctors of today and tomorrow.

A.H. ROBINS COMPANY, RICHMOND, VIRGINIA
Making today's medicines with integrity . . . seeking tomorrow's with persistence.

A·H·ROBINS

was elected businessman of the year in 1968 and is chairman for the heart fund for Hampton, 1969.

1952 Charles T. Rector (P), of Fredericksburg, Virginia, was elected second vice-president of the Virginia Pharmaceutical Association.

1953 Robert E. Christopher (P), of Blacksburg, Virginia, has been chosen president-elect of the Virginia Pharmaceutical Association.

Milton Cornblatt (P), of Danville, Virginia, was elected secretary of the Southside Pharmaceutical Association.

Guy B. Rice, Jr. (P), of Richmond, Virginia, was installed as secretary of the Virginia Pharmaceutical Association.

1954 Henderson P. Graham (D), of Marion, Virginia, was re-elected president of the Smyth County Community Hospital.

1955 Donald R. Holsinger (M), of Martinsville, Virginia, serves on the Board of Directors of the Virginia Society of Internal Medicine.

Clarence W. Taylor, Jr. (M), of Shawsville, Virginia, is the new president-elect of the Virginia Academy of General Practice.

1956 Betsy B. Daniel (P), of Culpeper, Virginia, was elected vice-president of the Rappahannock Pharmaceutical Association.

R. Page Hudson, Jr. (M), of Chapel Hill, North Carolina, was moderator on a panel "The Medical Examiner System at Last" at the meeting of the North Carolina Medical Society.

Max Reinhardt (P), of Waynesboro, Virginia, was named treasurer of the Valley Pharmaceutical Association.

1958 Charles H. Friedman (P), of Hampton, Virginia, was elected secretary of the Peninsula Pharmaceutical Association.

E. Marvin Sokol (M), of Huntington, New York, was certified by the Subspecialty Board of Gastroenterology this year. He was previously certified by the Board of Internal Medicine in 1965. Doctor Sokol has been elected to membership in the American Gastorenterologic Association.

Jean Moye Shepard (N) and her husband, Glenn H. Shepard (U. Va. '62) announce the birth of Barclay Moye, on April 2. Doctor Shepard, who has been chief resident in thoracic surgery, Vanderbilt Uiniversity, will begin a three-year plastic surgery residency at Duke, July 1.

1959 John L. Coyner (M) is now practicing his speciality of radiology at Fairmont General Hospital, Fairmont, West Virginia. Doctor Coyner interned at the USPHS hospital, Staten Island, New York; served residencies at the V. A. Hospital, Richmond, Virginia, and Walter Reed Hospital. He had two years service in the Army medical corps and was on the MCV faculty.

Theon A. Darden, Jr. (P), of West Point, Virginia, is the new secretary of the Chesapeake Pharmaceutical Association.

L. Arnold Frederick (M), of Richmond, Virginia, has resumed his practice in Richmond. He completed his army tour in July.

Roy Lee Garrett (P), of Lynchburg, Virginia, is the new vice-president of the Lynchburg Pharmaceutical Association.

Julian J. Ney (M), of Harrisonburg, Virginia, has volunteered for a third two-month term as a volunteer physician in Viet Nam. He will work in a hospital near the Cambodian border.

Joy Smith (N'63) and **Charles M.** (M) **Graham Jr.**, announce the adoption of a son, Michael Carson, last October. Doctor Graham has resumed the private practice of obstetrics and gynecology in Radford. He spent two years practicing his specialty at Lyster Army Hospital, Fort Rucker, Alabama.

Robert O. Sturgill Jr. (P), of Radford, Virginia, was elected president of the Southside District Pharmaceutical Association.

1960 William A. Armentrout (P), of Radford, Virginia, was chosen president-elect of the Southside District Pharmaceutical Association.

Lawrence G. Flannagan, Jr. (HA), of Altoona, Pennsylvania, who is assistant administrator of the Altoona Hospital, has been included in "Outstanding Young Men of America." His activities include Cobmustor, '65-'69; president, PTA, 1969; director, Altoona Jaycees, '68-'69; secretary, Rotary Conference District 734, '69; chairman, Catholic lay committee on scouting, '68-'69; and member, American College of Hospital Administrators.

Frank E. Gemma (M), of Womack Army Specialized Treatment Center, Fort Bragg, North Carolina, finished his general surgery residency at Madigan General Hospital, Tacoma, Washington, in 1967. He spent 13 months in Korea and is chief of general surgery service at his new post. Major Gemma presented a paper "Management of Pelvic Fractures Complicated by Massive Retroperitoneal Hemorrhage" at the trauma symposium, Brooke General Hospital, Fort Sam Houston, Texas, in March.

Earl L. Motley (P), of Danville, Virginia, was installed as president of the Southside Pharmaceutical Association.

Barbara Brown Schroll (N), of Staunton, Virginia, and her husband, who is a major in the Army and serving his second tour of duty in Viet Nam, announce the birth of their second child, Susan Elaine, on March 20, 1968.

1961 J. David Blankenbeckler (D), of Winston-Salem, North Carolina, has been elected president of the Winston-Salem Jaycees. He and his wife, **Agnes Markam** (Diet.

TUCKER HOSPITAL, Inc.

212 West Franklin Street

Richmond, Virginia

A private hospital for diagnosis and treatment of psychiatric and neurological disorders. Hospital and out-patient services.

James Asa Shield, M.D.

George S. Fultz, Jr., M.D.

Catherine T. Ray, M.D.

Weir M. Tucker, M.D.

Edward W. Gamble, III, M.D.

Gerald W. Atkinson, M.D.

'58) have twin sons, Charles and Keith (2) and a daughter, Emily (eight months).

G. Ramsey Knox (D), of Yorktown, Virginia, has been elected president of the York Rotary Club for 1969-1970.

Thomas R. Poole (M), of Charleston, West Virginia, was installed as a fellow of the American College of Obstetricians and Gynecologists on April 28.

Georgette Fridrick Schettler (N), of Memphis, Tennessee, received her B.S. degree in nursing from the University of Virginia. Mrs. Schettler served in the Army Nurse Corps, January, 1964-March, 1965. She and her husband, Dr. William H. Schettler, have a three-year-old son, Billy. She is attending graduate school, financed through the V. A.

Kay Showalter (P), of Timberville, Virginia, was chosen president-elect of the Valley Pharmaceutical Association.

1962 Robert W. Allen (M) and his wife, of Richmond, Virginia, announce the birth of Margaret Virginia, on June 3.

Anne H. Harris (P) and her husband, Harold, are now the owners of Pavilion Pharmacy, Greenville, North Carolina.

James R. King, Jr. (P), of Hampton, Virgina, was chosen president of the Peninsula Pharmaceutical Association.

Peter A. Lau (M), **Forrest P. McCoig** (M '63) and **Keith H. Wolford** (M'63) of Hampton, Virginia, have been elected to the American College of Emergency Physicians. They practice as a group at Dixie Hospital.

Hubert V. Moss (M), of Madison, Wisconson, is now associated with the Jackson Clinic in the department of dermatology.

Richard C. Rashid (M), of South Charleston, West Virginia, is practicing his specialty of ophthalmology. He interned at Mercer Hospital, Springfield, Ohio, and served a residency at Lakeside Hospital, Cleveland, Ohio.

Jerry M. Wood (P), of Culpeper, Virginia, holds the office of secretary-treasurer of the Rappahannock Pharmaceutical Association.

Edward A. Zakaib (M), of Alexandria, Virginia, serves as secretary-treasurer of the Northern Virginia Academy of General Practice.

1963 Edward G. Barker (P) and his wife, of Galax, Virginia, announce the arrival of Chad Lamont.

David J. McKinney (P), of Lynchburg, Virginia, was named treasurer of the Lynchburg Pharmaceutical Association.

Wade Eugene Ruble (M), of Winston-Salem, North Carolina, began his second year of residency in internal medicine at N. C. Baptist Hospital (Bowman Gray school of medicine) in July.

Ann Clark Steinbach (N) and her husband, of Carrsville, Virginia, announce the birth of their second daughter, Julie Ann, on March 24. Karen Anna is two. Her husband is a right of way agent for the Suffolk district, State Highway Department.

Carol Miller Tolbert (MT) and her husband, of Madison, Wisconsin, announce the birth of their second son, Thomas James, June 12. William Davis is two.

1964 Sharon Cochran Ashton (N) and her husband, of Sterling, Virginia, announce the birth of their second child, John Clayton, IV, on April 21. Their daughter, Shari, who was born in Panama, is 20 months old. Mrs. Ashton plans to return to part-time nursing in the surgical ward at Commonwealth Doctors Hospital.

Robert Q. Barker (P), of Danville, Virginia, was chosen as secretary, and **Gary B. Thompson Jr.** (P), of Chatham, Virginia, was made treasurer of the Southside Pharmaceutical Association.

Beverly Darden (N) and **Paul F. White** (M) moved to Kingsport, Tennessee, on July 1, where Doctor White will enter into the practice of pediatrics. Doctor White served for two years in the Navy at Jacksonville, Florida. They have two children, Mary (4½) and Paul, Jr. (2).

Harrison L. Fridley, Jr. (P), of Covington, Virginia, was elected president and **John R. Metz** (P), of Charlottesville, Virginia, was chosen treasurer of the Valley Pharmaceutical Association.

Frank E. McGee (M), of Rochester, Minnesota, a fellow in the Mayo graduate school of medicine, has been assigned an off-campus program of study for three months at the Hospital for Sick Children, London, England.

William A. Mills (PHD), of Rockville, Maryland, who is public health service radiological health research scientist, was awarded the Health Physics Society's annual Elda E. Anderson memorial award.

1965 Betty Bahlman (N) and Tom Richardson, of Framingham, Massachusetts, announce the birth of their daughter, Amy Suzanne, on February 13. Their son, Chris, is two.

A. Downer Clore (P), of Brightwood, Virginia, was named president of the Rappahannock Pharmaceutical Association.

David N. Cox (P) and his wife, of Lynchburg, Virginia, announce the arrival of a daughter, Kelly Suzanne, on April 14, their fourth child. Mr. Cox has been chosen president of the Lynchburg Pharmaceutical Association.

James S. Cranford (M), of San Francisco, California, is in the second year of a surgery residency at Letterman Army Hospital.

Stacy L. McMarlin (M), of San Francisco, California, has completed his first year as a dermatology resident at Letterman Army Hospital. He returned from Viet Nam in May, 1968. Dr. and Mrs. McMarlin have three children, the youngest, Andrew, born in March.

Anne Moncrief (N'66) and **David A.** (M) **Layman,** of Chester, Virginia, announce the birth of their third child, Jennifer Lynn, born December 26. Doctor Layman is practicing family medicine in Hopewell, Virginia.

Rebecca Holt Monfalcone (N) is now living in Annandale, Virginia, where her husband is associate pastor of the First Baptist Church. Their son, Mark, will be one year old on June 6. Mrs. Monfalcone is not working at present and thoroughly enjoys having time to devote to her family.

1966 Sally Abbott (M) and her husband, Dr. James M. Pomputius, announce the birth of their daughter, Susan Lucille, on April 30. Doctor Sally is in full-time general practice. Her husband is serving in the Army in Viet Nam.

Judith G. Adams (MT) formerly of Richmond, Virginia, has been employed by the Southern Baptist Mission Board at Eku Baptist Hospital, Eku, Nigeria.

Robert L. Burner (P), of Montross, Virginia, has been elected president and **George M. Snead, Jr.** (P), of Locust Hill, Virginia, was chosen secretary of the Chesapeake Pharmaceutical Association.

Mary Hutt (PT) was married on November 27 to Howard A. Harper in Danville, Virginia. The Harpers are now living in Richmond.

Barry V. Kirkpatrick (M), of San Francisco, California, has volunteered for duty

DIARRHEA

TROCINATE
BRAND THIPHENAMIL HCl

The first 400 mg. Trocinate tablet usually relieves discomfort so promptly that Diarrhea ceases to be a bother

Trocinate has no known therapeutic value other than relaxing smooth muscle by direct action when coming in contact with the spastic muscle cell. Trocinate has none of the troublesome side-effects of anticholinergic drugs. Trocinate relieves the discomfort of diarrhea by decreasing both peristalsis and muscle tone. Trocinate is metabolized by the body and eliminated in the urine as harmless degradation products. Normal intestinal function is resumed.

The action of Trocinate is prompt, making the spacing of dosage easy. Often one or two 400 mg. tablets are sufficient to control diarrhea. The recommended dosage in spasm of the G. I. and G. U. tract is 400 mg. q. 4 h. A prescription of twelve (12) 400 mg. tablets will, in most cases, allow the patient to have a few to keep in reserve.

Literature and samples available

WILLIAM P. POYTHRESS & CO., INC.
RICHMOND, VIRGINIA 23217

Manufacturers of ethical pharmaceuticals since 1856

TROCINATE®
BRAND THIPHENAMIL HCl

DIARRHEA

with the USAF and is serving in the hospital at Cam Ranh Bay, Viet Nam.

A. Courtney McKay (N) was married on December 28 to Donald H. Stevens. She teaches at Columbia Basin Junior College in Richland, Washington.

1967 W. Richard Chaney (P), of Hampton, Virginia, was made vice-president of the Peninsula Pharmaceutical Association.

Stanley Heatwole (M) and his wife are working under the Comite Chrétian de Service in Algeria for the next two years. He has promised us a report of his activities.

Winifred Mosley (P'66) and **Richard D. Martin** (P), of Richmond, Virgiinia, announce the birth of their son, Hunter Guderson, on April 18.

Russell G. McAllister, Jr. (M), of Nashville, Tennessee, has received a deferment from the Navy. He will spent the next two years under Dr. John Oates in the Vanderbilt Hospital division of clinical pharmacology, studying amine metabolism and hypertension. He has completed his internship and one year of residency in internal medicine.

Rosetta May Phlegar (N) is a staff nurse in the department of surgery at the New York Hospital—Cornell Medical Center in New York City.

1968 Ross Scott Ackerman (HA), of Plantation, Florida, was appointed administrator of Live Oaks Convalescent Home, Miami, on April 7. This is a 200-bed extended care facility. Mr. Ackerman formerly was assistant administrator of Parkway General Hospital, North Miami Beach.

Henry Alperin (M), of Richmond, Virginia, will begin a residency in radiology at MCV.

Richard L. Atkinson, Jr. (M) is entering into a residency in medicine at Harbor General Hospital, Torrence, California.

Jeffrey A. Bernstein (M) has begun an Ob-Gyn residency at Grady Hospital in Atlanta, Georgia.

L. Roy Boone (M), of Columbus, Georgia, will be in the army until July 7, 1971, after which he plans a medical residency.

Wesley B. Carter (M) will remain in Richmond, Virginia, and enter into a residency in child psychiatry.

Stephen E. Cenedella (M) plans to stay in Stockton, California, and do a residency in internal medicine at St. Josephs General Hospital.

Brian M. Dorsk (M) is a resident in the department of medicine, Metropolitan Hospital, New York City.

Martin Horenstein (M) will serve in the Air Force for two years and then complete his medical residency.

Charles M. Huber (M) of Richmond, Virginia, is in residency training in radiology at MCV.

Harry K. Jeroy (M) will participate in a pathology residency at MCV.

Melvin Keim (M) is doing a one-year family practice residency at Akron City Hospital, Akron, Ohio, and plans a private practice in Virginia after June, 1970.

Gary B. Klein (M) has entered into a dermatology residency at Wadsworth V.A. Hospital, Los Angeles, California.

Edward L. Lilly (M), of Richmond, Virginia, is a medical resident at MCV and plans to practice internal medicine in Norfolk or Richmond.

Roger D. Neal (M), of Cincinnati, Ohio, has begun a residency in ENT.

Stephen M. Niesen (M) will be medical director of the Federal Correctional Institute, Tallahassee, Florida, for the next two years.

Donald E. Pryor (M) is stationed with the MedSeaBee Battalion at Davisville, Rhode Island.

Rudolph L. Raymaker (M), who has been in Springfield, Ohio, has started a residency in internal medicine at MCV.

Theodore C. Rowe, III (M), who was living in Portsmouth, Virginia, will begin a public health residency in Greensboro, North Carolina, with future plans to remain in public health.

Stanley M. Shapshay (M) has started a surgical residency in Tufts New England Medical Center. He is living in Arlington, Massachusetts.

Ronald W. Snead (M) began a residency in pediatric child psychiatry at MCV.

Elan R. Stoltzfus (M) will go to Orange Walk, British Honduras, on August 25 for three years as a missionary associate medical doctor, after which he plans a pediatric residency.

William H. Turner, III (M), will be in service for three years. His post will be in Hycombe, England. He expects to do an internal residency afterwards.

Robert L. Vermillion (M) will serve a one-year residency in OB-Gyn at Johns Hopkins, Baltimore, Maryland, and then go into the Army for two years.

William Ray Walker (M) has begun a residency in psychiatry at Emory University, Atlanta, Georgia.

Robert P. Withrow (M) will serve in Destroyer Division 192, FPO, San Francisco, California.

Einar J. Wulfsberg (M) will be stationed in Germany with the U. S. Army.

Bonnie J. Zahniser (MT), a student in the Medical College of Virginia blood banking course, is one of five medical technologists in the nation who have been awarded $1,000 scholarships from the American Association of Blood Banks for continued education in the blood banking specialty.

Medical College of Virginia
Health Sciences Division of

Virginia Commonwealth University

UNIVERSITY HOSPITALS

'Round The Circuit

Richmond Chapter

The Richmond Chapter, on Thursday, March 27, had a day at the races —Pimlico, that is. What a fun day it was! The bus left at 9 a.m. and the party began. Mr. J. Gilbert Ball (P'33), president, and his committee, Dr. Philip L. A. Minor (M'47) and Dr. O. T. Graham (M'53) had everything well in hand. The lunch at the Club House was delicious and everyone had a good time at the races. Dinner at Hogates was great. The response was "Let's go again tomorrow."

The new officers are: president, Dr. Bennett A. Malbon (D'58); vice-president, Dr. Philip L. A. Minor (M'47); secretary, Mr. James E. Smith (P'47); and treasurer, Miss Marguerite G. Nicholson (N'34).

Tidewater Chapter

The able president, Dr. John A. Byrd (M'47), with the help of the treasurer, his wife, Mrs. Luana S. Byrd (N'48), and the secretary, Mr. Robert W. Clyburn (P'53), arranged a delightful meeting for the Tidewater area alumni at the Stage Door Dinner Playhouse, Ocean View, Virginia, on April 16.

Dr. and Mrs. Fred W. Hines, Dr. Herbert H. Bonnie, Mrs. John A. Byrd, and Doctor Byrd.

The cocktail party, the dinner, and the play, "Love in E Flat" were all enjoyed. Dr. Fred W. Hines, president of the Alumni Association; his wife; Dr. M. Pinson Neal, assistant dean of medicine; Dr. Milton Neuroth, chairman, department of pharmacy; and Miss Minnie M. Franck, executive secretary, were down to share the fun.

Elected to office for the coming year were: president, Dr. Herbert H. Bonnie (D'44); vice-president, Mr. Robert W. Clyburn (P'53); secretary, Mrs. Luana S. Byrd (N'48); and treasurer, Dr. Frederick T. Given, Jr. (M'53).

A group at the Tidewater chapter

North Carolina Dental Chapter

Dr. Joseph R. Suggs (D'47) did his usual fine job in arranging the meeting of the North Carolina Dental Chapter which met in conjunction with the North Carolina Dental Society at Pinehurst on May 12. It was a very pleasant evening.

Dr. Fred W. Hines president of the Alumni Association and his wife were there. Doctor Hines brought the alumni up to date on the news of the Association and Doctor Suggs told some news of the College. Also present was Miss Minnie M. Franck, executive secretary. Doctor Suggs was re-elected president of the Chapter.

Drs. Joseph R. Suggs, C. Robert Helsabeck, Jr., Fred W. Hines, and Mrs. Hines.

Florida Chapter

The Florida alumni of the Medical College of Virginia's meeting was a great success. There were 45 alumni present at the Balmoral Hotel, Miami Beach, on Friday, May 16. Dr. DeWitt C. Daughtry, president, and Dr. Fred G. DeBusk, secretary-treasurer, worked very hard to make it a fine meeting.

Dr. Kinloch Nelson, dean of medicine, was the good will ambassador

Not just one, but a combination of medically-proven services.

Time and time again, members of the medical profession have tried and endorsed The Bank of Virginia to be consistently effective for all financial indications. Whether the treatment be an anti-depressant loan, checking convenience, efficacious savings, or a long-acting mortgage, The Bank is sympathetic to your particular professional problems. And the service is fast, fast, fast!

The Bank of Virginia

Member F.D.I.C. / Member Federal Reserve System

from the College. He enlightened them on the school of medicine. Plans are already being made for a meeting next year.

Dr. Kinloch Nelson, Mrs. DeWitt C. Daughtry, and Doctor Daughtry.

North Carolina Medical Chapter

The medical alumni, who attended the meeting of the Medical Society of the State of North Carolina, congregated for cocktails and dinner in the Crystal Room, The Carolina, at Pinehurst. Under the able direction of the president, Dr. Ernest W. Larkin, Jr. (M'45), a splendid meeting was held.

Dr. Kinloch Nelson, dean of medicine, gave an interesting talk on the future of the College, particularly in relation to its master plan for building. Miss Minnie M. Franck reported on the affairs of the Association.

To head the chapter, the officers will be: president, Dr. Arthur B. Croom (M'40); vice-president, Dr. Van W. Gunter (M'46); and secretary-treasurer, Dr. Thornton R. Cleek (M'50).

Kanawha Valley Chapter

The Kanawha Valley Chapter had a most enjoyable meeting at the Daniel Boone Hotel. Dr. Paul C. Soulsby (M'38), president, had planned a lovely party. The cocktail hour was followed by a delectible buffet.

Dr. M. Pinson Neal, assistant dean of medicine, and his wife brought news of the College. Miss Minnie M. Franck, executive secretary, told of the recent developments in the Alumni Association.

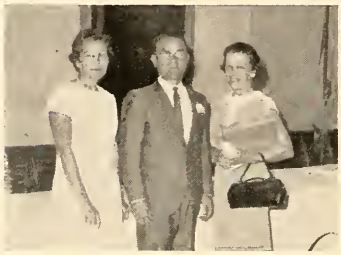

Mrs. Catherine F. Jarrett, Dr. Paul C. Soulsby, and Mrs. Julia K. Claiborne

Selected to carry on the work of the Chapter were: president, Mrs. Julia K. Claiborne (Diet. '38); vice-president, Dr. Morris H. O'Dell (M'40); and secretary-treasurer, Mrs. Catherine F. Jarrett (Diet. '39).

West Virginia alumni

Compliments of

Stuart Circle Hospital

Cocktails at Virginia Pharmaceutical Association

Pharmacy alumni, who were at the convention of the Virginia Pharmaceutical Association in Roanoke, converged for a cocktail hour on June 17 at the Hotel Roanoke. It was a pleasant break and gave opportunity for old friends to chat.

Valley Chapter

The Valley Chapter met at Wayside Inn for a lovely cocktail party, sponsored by a group of interested persons to whom we are most grateful. Dinner followed, family style, and, as always,

Dr. Paxton P. Powers

Wayside outdid itself—they just can't be beat. The play at the Wayside Theater, "Star Spangled Girl," was most entertaining. Dr. Paxton P. Powers (M'50) really did a super job in making all the arrangements.

Miss Minnie M. Franck, executive secretary, told the group a bit about what has been going on. Carrying on the fine tradition of the Valley Chapter for the coming year will be: president, Dr. Orville O. Van Dusen (D'42); first vice-president, Dr. D. Ewell Hendricks (M'57); second vice-president, Mr. Carl S. Napps (HA'56); third vice-president, Mr. Marshall Gayheart, Jr. (P'53); and secretary, Mrs. Lillian F. Hoover (N'35).

Northern Virginia, Washington, and Southern Maryland Chapter

The Northern Virginia, Washington,

and Southern Maryland Chapter alumni got together at Rosecroft for dinner and harness racing. It was a terrific evening. Dr. Carlton E. Gregory (D'51), secretary, arranged the party. The president, Dr. Stuart C. Nottingham (M'55) presided over the brief meeting.

The officers who were chosen are: president, Dr. Hampton Hubbard (M'47); vice-president, Dr. Carlton E. Gregory (D'51); and secretary-treasurer, Dr. Clarence K. Glover, Jr. (M'56).

Lest We Forget

1906 UCM Oscar J. Corpening (M), of Granite Falls, North Carolina, is decreased according to the post office.

1907 UCM John William Devine (M), of Lynchburg, Virginia, died on September 29, 1968.

1908 S. P. Reams (P), of Richmond, Virginia, died on May 4.

1912 James N. Williams (M), of Alexandria, Virginia, died on April 23.

1914 Claudia Moore Hughes (N), of Catawba, Virginia, died on February 11.

1915 Wilhemina Barnes Flanagan (N), of Greenwood, Mississippi, died on March 28.

George Vincent Wood, Jr. (M), of Millsboro, Delaware, died on June 10. He retired from practice in 1964. After service on two British ships in World War I, he practiced in Virginia and West Virginia before coming to Millsboro in 1925. During World War II, he served as the selective service physician for Sussex County.

1916 H. C. Painter (P), of Arlington, Virginia, died on March 13.

Philip S. Smith (M), of Abingdon, Virginia, died on March 14. He was one of the founders of the Johnston Memorial Clinic and was for many years a member of the staff of Johnston Memorial Hospital. Doctor Smith was a World War I veteran.

1917 Bernard F. Gilcriest (M), of Springfield, Massachusetts, died on April 28, 1967.

Harry Dixon Law (M), of Charleston, West Virginia, died on April 13. He was engaged in general practice in Nitro for a time before beginning eye, ear, nose and throat practice in Charleston in 1929. He retired in 1961.

1918 Leo Rosenthal (P), of Richmond, Virginia, died on June 7. Mr. Rosenthal and his brother founded Standard Drug Co. in 1919, which now has stores in Virginia, Maryland, and Washington, D. C. He was actively interested in and helped support medical research at the College and at the research facilities.

1920 Harry R. Huston (M), of Rockwood, Pennsylvania, died on December 31.

1924 Doris C. Boatwright (M), of Marion, Virginia, is deceased according to word received in our office.

1926 Edward W. Gray (M), of Front Royal, Virginia, died January 16. Doctor Gray was a pathologist at Pilgrim State Hospital in Brentwood, New York, before his retirement in 1961.

1928 Millard D. Hill (M), of Raleigh, North Carolina, died on April 17.

J. W. Love (M), of Alexandria, Virginia, is deceased according to word to our office.

1930 W. E. Butler (M), of Norfolk, Virginia, died on February 21. He had practiced surgery in Norfolk for 32 years.

Mary M. Miller (M), of Portage, Pennsylvania, is deceased according to the post office.

1931 Jay Bigelow Bailey (M), of Davy, West Virginia, died on February 7. Doctor Bailey was a coal company physician for many years.

1932 Lloyd S. Hayes (M), of Wilmington, Delaware, died on May 8.

Richard S. Herring (M), of Raleigh, North Carolina, died on March 3.

P. D. Rudd (M), of Denton, North Carolina, is deceased according to the post office.

1935 Jennings B. Spinks (M), of Glassgow, West Virginia, is deceased according to the post office.

1938 John W. Clark (M), of Martinsville, Virginia, died on April 5. Doctor Clark was a member of the medical staff of Martinsville General Hospital. He has practiced there since 1947.

1944 Dorothy B. Berk (N), of Honolulu, Hawaii, died on May 25.

1948 William H. Calvert (D), of Roanoke, Virginia, died on February 14. He was a general practitioner.

1951 Jennifer G. Hardee (N), of Vero Beach, Florida, is deceased according to the post office.

Many alumni of the Medical College of Virginia have expressed concern about mentioning the Medical College of Virginia, now a part of the Virginia Commonwealth University, in their wills.

If you have qualms about legacies under the now amalgamated institutions, the Alumni Association, in the name of the Medical College of Virginia, will administer your will to the Division of Health and Sciences of the Commonwealth University, (Medical College of Virginia) anyway you may so desire.

Direct all inquiries to Dr. James T. Tucker, treasurer, Alumni Association of MCV, Medical Arts Building, Richmond, Virginia.

Dean's Page

Each dean has a standing invitation to contribute to the Dean's page in every issue.

School of Hospital Administration

On June 7, 1969, the school of hospital administration graduated twenty-eight students, bringing our total number of alumni to 255. Most of the June graduates have been placed in hospitals in Florida, Georgia, Iowa, Maryland, North Carolina, Pennsylvania, Tennessee, and Virginia, in positions of administrator, assistant administrator, and administrative assistant. Several of the graduates, however, are awaiting service calls and assignments.

By the 1st of July, 23 students will have begun the residency phase of their education. One of the Air Force students, Major Charles W. Winney, who was the USAF Liaison Officer at MCV, was presented the Bronze Star for meritorious service as chief of the Vietnam Area Medical Material Sup-

RICHMOND SURGICAL SUPPLY

Division of General Medical Corporation

1400 NORTH BLVD.
RICHMOND, VA.

Serving the Medical Profession of Virginia

Surgical Instruments
Laboratory Supplies
Sugical Supplies Equipment
Repairs

Dial 359-6951

"Quality and Service at Its Best"

port Center of the 12th U.S. Air Force Hospital in Vietnam, from September, 1967, to August, 1968. The presentation was made on May 30, 1969, by the MCV provost, Colonel John H. Heil, Jr. The special orders and citation were read by another member of the faculty, Major General W. C. Haneke, USA-retired.

In September, 27 new students are expected to enter our program.

In the fall, we will have an addition to the full-time faculty of the school—Herman L. Mullins, assistant professor. Mr. Mullins, a Virginian, was a career officer of 20 years service with the Air Force and attended the MCV school of hospital administration under their sponsorship, receiving his MHA degree in June, 1966. He was graduated from the University of Omaha in 1960 with a B.A. in general education.

Two of our part-time teaching faculty, Messrs. Clarence F. Cauble and William F. Morrison, left MCV during the earlier part of the year to take hospital positions in North Carolina. Plaques of appreciation were presented them by the school. Mr. Cauble had been on the school faculty for 18 years and Mr. Morrison for four years.

THOMAS C. BARKER, *dean*

THE BEST

TRAVEL

For business or pleasure

Begins at home with expert planning by your Richmond owned and operated Travel Service —

Forty-nine years of service means

PRESTIGE — EXPERIENCE
SATISFIED CLIENTS

•

Reservations and tickets for all
AIRLINES — STEAMSHIP LINES
CRUISES — TOURS

Let us plan a special tour for your group—large or small

•

C. O. ALLEY
TRAVEL AGENCY
708 E. Grace
643-0126

News Flashes . . .

(Exerpted from News Releases—from Mrs. Virginia G. Churn, information officer, MCV.)

Caravati Retires

Dr. Charles M. Caravati has been appointed emeritus professor of medicine at the Medical College of Virginia.

Doctor Caravati has been professor of medicine and assistant dean for continuing education in the MCV school of medicine since 1966. He has been a member of the school of medicine faculty since 1924. His new appointment by the VCU Board of Visitors was effective July 1.

Doctor Caravati, 70, will continue to be active in teaching and as a consultant in gastroenterology at MCV.

New Appointments

Dr. William I. Rosenblum, of Northwestern University school of medicine, has been appointed professor of pathology and chairman of the division of neuropathology at the Medical College of Virginia.

Doctor Rosenblum's appointment was effective June 1. He is presently an associate professor of pathology at Northwestern and associate pathologist at Passavant Memorial Hospital, Evanston, Illinois.

A native of New York City, he has done extensive research in vascular disease and cerebral circulation in man and in animals as an associate pathologist and research associate for the nervous diseases division of the National Institutes of Health.

* * *

Dr. Philip H. Coleman, a specialist in viro-immunological and epidemiological studies of diseases in animals that may be transmitted to man, has been appointed professor of microbiology at the Medical College of Virginia.

A native of Fredericksburg, Virginia, Doctor Coleman is presently chief of the U. S. Public Health Service arbovirus infection unit at the National Communicable Disease Center in Atlanta. Dr. Coleman's major research is with a group of viruses, including those causing yellow fever and viral encephalitis, which are transmitted to man by various mosquitoes and ticks. He joined the MCV faculty on July 1.

* * *

Dr. William P. Jollie has been appointed professor and chairman of the department of anatomy at the Medical College of Virginia. The appointment was effective June 1, 1969.

Doctor Jollie was professor and chairman of anatomy at Tulane University School of Medicine, New Orleans, Louisana. He received a bachelor's degree in biology and a master's in zoology from Lehigh University, 1950 and 1952, and his doctorate in general bio-science from Harvard University in 1959. He took postdoctoral training an anatomy at Tulane where he has been a member of the faculty since 1961.

Doctor Jollie's research interests, primarily in electron microscopy of placental membranes, is supported by two research grants from the National Institute of Child Health and Human Development. He is the author of a number of scientific papers on studies of reproduction in the rat.

* * *

The Board of Visitors of Virginia Commonwealth University has appointed Dr. John H. Wood, a nationally distinguished pharmaceutical scientist, as professor of pharmacy at the Medical College of Virginia.

Also appointed to the school of pharmacy staff is Mr. Willard L. Harrison, who will become director of MCV pharmaceutical services on July 28.

Mr. Harrison succeeds Russell H. Fiske, director of the MCV hospital pharmacy for the past 30 years. Mr. Fiske will assume a full-time post as an associate professor of pharmacy.

* * *

Alan B. Heilig has been appointed to a newly created post of hospital

planning director at the Medical College of Virginia.

Heilig has been administrator of MCV North Hospital since 1966. His new duties, effective May 16, will include coordination of planning for a proposed new 500-bed women and children's hospital and coordination of operational activities for MCV hospitals.

* * *

Two new faculty appointments have been announced by Dr. Doris B. Yingling, dean of the school of nursing at the Medical College of Virginia.

Dr. Edna H. Treasure, professor of nursing and head of the department of nursing at Pennsylvania State University, has been named associate dean for graduate nursing programs at MCV. Dr. Mary Louise Paynich, an associate professor and chairman of the department of public health nursing, has been promoted to professor of nursing.

Doctor Treasure will be responsible for coordinating all curriculum offerings at a master's degree level, including two new nursing majors in psychiatric nursing and maternal-child nursing.

Doctor Ware, Honored

A pavilion in the labor and delivery suite of the Medical College of Virginia South Hospital today was named the H. Hudnall Ware Jr., Cesarean Section Room in honor of one of MCV's most distinguished faculty members and a pioneer in cesarean delivery techniques.

Dr. H. Hudnall Ware Jr. (M '24), a member of the school of medicine faculty for the past 40 years, was the first obstetric-gynecology specialist in Richmond—and among the first in Virginia—to perform his own cesarean sections during the late 1920's. At that time, the procedure usually was performed by a general surgeon.

Doctor Ware, who has devoted his entire teaching career to MCV, joined the school of medicine faculty in 1928 as an instructor. He was promoted in 1929 to associate professor and chief obstetrician. In 1942 he was named professor and chairman of the department of obstetrics and gynecology, a post he held until 1967.

Dr. Ware, 70, has been appointed emeritus professor of obstetrics and gynecology by the VCU Board of Visitors, effective July 1. He will continue his private practice and research activities in the causes of maternal and fetal mortality.

Marston Speaks

Dr. Robert Q. Marston (M'47), director of the National Institutes of Health, was the Alpha Omega Alpha lecturer at the school of medicine's Student Honors Day on Friday, May 23, at the Medical College of Virginia.

Doctor Marston spoke on "Your Government and Your Medical School" in George Ben Johnson Auditorium. Doctor Marston, who became director of NIH last summer, taught in the department of bacteriology and immunology at MCV from 1953-to 1961. He received his M.D. degree from MCV in 1947. Before joining NIH in 1966 as director of regional medical programs, Dr. Marston was dean of the University of Mississippi school of medicine.

Ambrose Retires

Dr. Anthony M. Ambrose has been appointed emeritus professor of pharmacology, effective July 1, at the Medical College of Virginia.

Doctor Ambrose, professor of pharmacology at MCV since 1961, will continue part-time in the department of pharmacology preparing experimental research data for publication. He assumed in early July a post as research consultant and chief pharmacologist-toxicologist with Pharmacopathics Research Laboratories in Laurel, Maryland.

Doctor Ambrose's research activities include studies of the pharmacology and toxicology of chemicals used in foods, drugs, and cosmetics; digestion and metabolism of synthetic fats; environmental health hazards; and toxicology of pesticidal agents, repellents, fungicides, and clothing impregnants.

Dept. of Microbiology

The department of microbiology at the Medical College of Virginia expects to more than double its number of graduate students by 1972 as a result of a new $124,000 training grant from the National Institutes of Health.

Ten students in the school of graduate studies currently are enrolled in master's and doctoral programs in microbiology at MCV. With the aid of the three-year grant from the National Institute of Allergy and Infectious Diseases of NIH, graduate enrollment in microbiology is expected to increase to 25 students by 1972.

Although MCV granted its first master's degree in microbiology in 1944, no doctoral degrees in microbiology were awarded until 1966. Since 1944, MCV has awarded six master's degrees in microbiology and, since 1966, three doctoral degrees. With the aid of the grant, by 1972, the department of microbiology will have equaled its total previous graduate output, according to Dr. S. Gaylen Bradley, department chairman.

BETTER PATIENT CARE

A Fully Accredited Extended Care Facility
Approved for Medicare

Professional Nursing Care

Each Patient Attended By His Own Doctor

- Registered Nurse Supervision • 67 beds
- Nutritious Food by Trained Dietitian
- Automatic Litter-size Hydraulic Elevator
- Sprinkler System Throughout Building
- Trained Staff of Nurses and Orderlies
- Terraced Acres • Air Conditioned
- Accredited as an ECF by the Joint Commission on Accreditation of Hospitals

Neal L. Maslan, M.P.H., *Administrator*

"Understanding Care"

In compliance with title VI of the Civil Rights Act of 1964

TERRACE HILL NURSING HOME

2112 Monteiro Ave., Richmond, Va.—643-2777

Under the grant, the department of microbiology will receive $28,400 in September, 1969, for the support of seven graduate students; $43,950 in 1970-71; and $51,650 in 1971-72. The grant will provide a $2,600 annual stipend and tuition and fees per student for support of graduate study in the four-year microbiology program.

MCV-West—Renovation

There's a face-lifting operation in progress at the Medical College of Virginia that does not require the services of a plastic surgeon.

Thirty-year-old MCV West Hospital, the main hospital, had begun to show its age when crews of electricians, carpenters, plumbers, and bricklayers began a project of hospital renewal 18 months ago.

The project to give a new and modern face to MCV West—one of Virginia's older urban hospitals—is now midway towards completion. The project thus far has cost approximately $2 million in State and Federal funds and includes new equipment for teaching purposes and patient care as well as up-dating of physical facilities.

An additional $1.7 million in new state appropriations will be used for continuation of up-dating plant and equipment for the 16-story, 500-bed hospital that serves patients from throughout Virginia.

"Renovation has to be a continuous activity to meet the needs of the clinician and the patient and to meet the demands brought upon the hospital by rapid advancements in the health sciences," said Dewey M. Lovelace, assistant administrator for MCV West.

Hospitals, he said, traditionally are constructed with a life expectancy of approximately 50 years. However, obsolescence sets in rapidly after construction and quickly accelerates.

One of the first areas to become obsolete was the rotunda lobbies on 14 floors of MCV West. The rotundas are being reconstructed to improve the control of cooled and heated air and to raise the level of fire protection, Lovelace said.

Recessed lighting for better illumination in the rotundas, acoustical ceilings, and new flooring has given an up-to-date look to five lobbies where reconstruction is completed. Renovations of the rotundas—which are located in the middle of West Hospital with four wings radiating from the lobbies—will cost approximately $70,000. Construction is expected to be completed by November, 1970.

For further fire protection, a system of fire doors that close automatically also are being installed on all floors of West Hospital with the exception of the 11th floor operating suite, and smoke detector devices and fire alarm systems are being placed throughout the building.

Also under the carpenter's hammer is MCV West hospital kitchen, the area responsible for the main preparations for serving 3-4,000 meals per day. Renovations to expand kitchen facilities in West Hospital began this month and will be completed by November. During construction, all meals for the main hospital will be served out of cafeteria kitchens, and meals for North, South, and East Hospitals will be prepared in the North Hospital kitchen, Lovelace said.

Renovation of the main kitchen will cost approximately $276,000, with $154,000 allotted for new dishwashers, refrigeration components, high pressure steam cooking devices, electric stoves, and other equipment.

Another of the major renewal projects is on equipment unseen but necessary to supply services to a hospital building—the vast electrical system. To meet expanded requirements for electrical power, a new central electrical distribution system has been installed in West Hospital through the fifth floor. The system will be expanded through the balance of the building by February, 1970.

A new generator—part of the new $350,000 electrical system—will provide emergency power for elevators and operating rooms in event of power failure, Lovelace said.

Prominent in the job of up-dating an older hospital is the creation of intensive care units.

"The intensive care unit is the most modern special care facility. It brings all that modern science has to offer to the bedside of the very ill patient," Lovelace said.

MCV, which has three eight-bed units already in operation, will begin within the next two months to renovate and equip one wing for neurosurgery intensive care and one wing for neurology intensive care on the second floor of West Hospital. The new units, costing approximately $140,000 per wing, are expected to open for patient occupancy by early spring, 1970.

Another of the objectives of the renewal project is the elimination of congested open wards and four-bed rooms in MCV West. Remodeling of the north wing on the second and third floors of West Hospital will be completed within the next 60 days. The new arrangement, Lovelace said, will have provisions for appropriate bath, examination, and nursing and teaching spaces and also will provide greater privacy and convenience for patients and greater efficiency for hospital personnel.

In other areas of renewal for West Hospital, major projects include $135,000 for new operating room X-ray equipment and a $175,000 expenditure for the addition of three new operating rooms with fixed equipment on the 11th floor, east wing. In addition, $120,000 is being spent to redecorate 120 private patient rooms.

New! Revised! Complete!

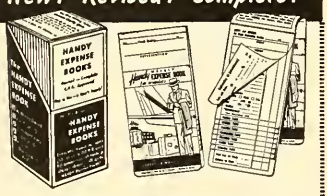

HANDY EXPENSE BOOKS

Ideal for recording travel expense for both business and IRS purposes. HANDY Expense Books are simple, sensible, compact, complete. CPA approved. "No carrying forward" of daily totals.

Boxes of 50, $3.75

Liberal discounts on 100, 500, 1,000. A box of 50 is a year's supply for an individual allowing for vacation.

Ask Your Dealer or order Direct

GARRETT & MASSIE, Inc.
1901 Roane Street
Richmond, Virginia 23215

Miss Minnie is begging again!
This time for news of your activities—
Please send some to us.

Name _____ School _____

Address _____ Yr. of Grad. _____

_____

_____

Please send to: Alumni Association of MCV, 1105 East Clay Street, Richmond, Virginia.

ALUMNI ASSOCIATION
MEDICAL COLLEGE OF VIRGINIA
RICHMOND, VIRGINIA

Address Correction Requested

NON-PROF. ORG.
U. S. POSTAGE
PAID
Richmond, Virginia
Permit No. 761

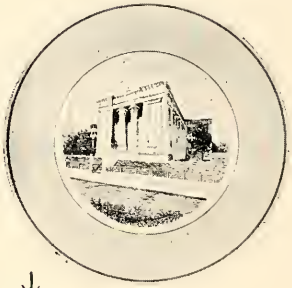

WE HAVE FOR SALE

GLASSES WITH MCV SEAL ETCHED (sold only in dozens)

_____ 4½ oz. Stem Cocktail Glasses (also suitable for wine)	$10.00
_____ 7½ oz. Old Fashion Glasses	6.50
_____ 10½ oz. Highball Glasses	6.50
_____ 5½ oz. Brandy Snifters	14.00

PLATE

_____ Egyptian Building, China (½ doz. $25.00)	each 5.00

CHAIRS

_____ Side Chair, Black with MCV Seal in Gold	$26.00
_____ Arm Chair, Black with MCV Seal in Gold	42.00
(Same with Cherry arms)	43.00
_____ Boston Rocker	33.00

Name _____

Address _____

_____

Order from The Alumni Association of MCV
1105 East Clay Street, Richmond, Virginia

$1.00 charge for postage for each dozen glasses and plates. Chair is shipped freight collect.

4% Tax on all items delivered in Virginia.

You may send a gift card to be enclosed or we will do that, too!

To receive your chairs by Christmas, orders should be placed by October 25th.